

Broken phase effective potential in the two-loop Φ -derivable approximation and nature of the phase transition in a scalar theory

Gergely Markó*

Department of Atomic Physics, Eötvös University, H-1117 Budapest, Hungary

Urko Reinosa†

Centre de Physique Théorique, Ecole Polytechnique, CNRS, 91128 Palaiseau Cedex, France

Zsolt Szép‡

Statistical and Biological Physics Research Group of the Hungarian Academy of Sciences, H-1117 Budapest, Hungary

(Received 4 June 2012; published 19 October 2012)

We study the phase transition of a real scalar φ^4 theory in the two-loop Φ -derivable approximation using the imaginary time formalism, extending our previous (analytical) discussion of the Hartree approximation. We combine fast Fourier transform algorithms and accelerated Matsubara sums in order to achieve a high accuracy. Our results confirm and complete earlier ones obtained in the real time formalism [A. Arrizabalaga and U. Reinosa, Nucl. Phys. A785, 234 (2007)] but which were less accurate due to the integration in Minkowski space and the discretization of the spectral density function. We also provide a complete and explicit discussion of the renormalization of the two-loop Φ -derivable approximation at finite temperature, both in the symmetric and in the broken phase, which was already used in the real time approach, but never published. Our main result is that the two-loop Φ -derivable approximation suffices to cure the problem of the Hartree approximation regarding the order of the transition: the transition is of the second order type, as expected on general grounds. The corresponding critical exponents are, however, of the mean-field type. Using a “renormalization group-improved” version of the approximation, motivated by our renormalization procedure, we find that the exponents are modified. In particular, the exponent δ , which relates the field expectation value $\bar{\phi}$ to an external field h , changes from 3 to 5, getting then closer to its expected value 4.789, obtained from accurate numerical estimates [A. Pelissetto and E. Vicari, Phys. Rept. 368, 549 (2002)].

DOI: [10.1103/PhysRevD.86.085031](https://doi.org/10.1103/PhysRevD.86.085031)

PACS numbers: 02.60.Cb, 11.10.Gh, 11.10.Wx, 12.38.Cy

I. INTRODUCTION

It is well known that conventional perturbation theory fails to describe the second order phase transition of a φ^4 scalar model with Z_2 symmetry in four dimensions, and more generally of any system involving bosonic degrees of freedom, because the perturbative expansion is plagued with infrared divergences [1]. This great sensitivity to the infrared corresponds physically to the fact that a system of bosons becomes three-dimensional (3D) near a second order or a weakly first order phase transition. Several resummation procedures have been put forward in order to cure the breakdown of the perturbative expansion and thus to provide a correct description of the phase transition in a given model, including the order of the transition and, if the transition is of the second order, the corresponding critical exponents. The quality of the description of the phase transition depends usually on the level of approximation considered within these methods.

The ring (daisy) resummation [2] was proposed in order to cure the infrared divergences of a massless theory through the resummation of the leading order thermal effects which lead to the generation of a thermal mass. This method produces in the effective potential a term which becomes cubic in the field at the temperature where the quadratic term vanishes (this is observed already at the one-loop level of the original perturbation theory), and as a result the phase transition turns out to be of the first-order type [3,4]. However, it was argued in Ref. [5] that one cannot rely on the ring-improved perturbation theory in order to distinguish between a first- and a second-order phase transition, because its loop expansion parameter $\lambda T/m_{\text{eff}}$ becomes of $\mathcal{O}(1)$ at the nontrivial minimum of the potential, where the effective mass m_{eff} is $\mathcal{O}(\lambda T)$.

An even larger class of perturbative diagrams is resummed in the superdaisy [6] or self-consistent Hartree-Fock resummation scheme which, like the daisy resummation, is a local resummation scheme in that it results in a momentum independent self-energy. Numerical studies and the use of the high temperature expansion (HTE) revealed that this resummation also fails to reproduce the true nature of the phase transition [7,8]. Recently, the same conclusion was obtained analytically [9].

*smarkovics@hotmail.com

†reinosa@cpht.polytechnique.fr

‡szepzs@achilles.elte.hu

It was shown in Ref. [10] that in the $SU(2)$ Higgs model the phase transition in the Higgs-Goldstone sector turns into second order when one goes beyond the superdaisy resummation by including the scalar bubble diagram in the propagator with which the one-loop effective potential is calculated. There are other indications in the literature that with the inclusion of the setting-sun diagram in the effective action, the phase transition turns into a second order one [11–15]. Recently, the type of the temperature phase transition in the φ^4 model was investigated using Monte Carlo simulations on a lattice [16]. It was found that for very small values of the coupling $\lambda \leq 10^{-3}$ the phase transition is of first order, while for larger values the transition is of second order.

The above results indicate that it is important to take into account nondaisy-like diagrams in order to capture the nature of the phase transition. Actually, as emphasized in Ref. [17], the problems of the daisy and superdaisy resummations rely on the fact that, while efforts were made to include thermal effects in the effective quadratic coupling of the theory, nothing was done concerning the quartic coupling, which remained a constant. But in fact, as a result of the running, the coupling constant vanishes at T_c taming around this temperature the behavior of the resummed perturbation theory, whose expansion parameter $\lambda T/m_{\text{eff}}$ would blow up for fixed λ . An instructive comparison of these resummation methods with the evolution equation of the renormalization group (RG) method can be found in Ref. [18]. A successful description of the second order phase transition should be able to take into account the fact that the effective coupling constant exhibits a four-dimensional behavior in the ultraviolet and a 3D one in the infrared. In the RG approach the running effective coupling nicely interpolates between these two limits which allows for the correct description of the second order nature of the phase transition [17,19,20] and for the determination of the related critical exponents [21].

In this paper we study numerically the thermal phase transition of the one-component scalar field theory within the two-particle-irreducible (2PI) formalism, which is known to be a systematically improvable method to resum the perturbative series [22,23]. We go beyond the lowest order (Hartree) approximation used in Ref. [9] by including in the 2PI effective action the field dependent setting-sun diagram. This is the simplest truncation of the 2PI functional that includes nonlocal contributions to the gap equation for the propagator, which we solve without further approximations. In particular, we treat the momentum dependence of the propagator self-consistently. We address also the issue of ultraviolet divergences which, after being regularized using a sharp cutoff, are removed using the renormalization method recently developed and applied in the context of the equilibrium 2PI formalism [24–27].

Our main result is that the transition turns into a second order one, as compared to the Hartree approximation, at

least for the values of the parameters that we could access. Another attempt to discuss the order of the transition from higher contributions to the 2PI effective action was pursued in Ref. [28] and in fact much more diagrams than the ones we shall consider here were included, namely, all those which contribute at next-to-leading-order in the $1/N$ expansion of the $O(N)$ model. In this investigation however, the propagator equation which becomes momentum dependent at this level of approximation was solved with a momentum-independent ansatz, which leads to a slightly stronger first order phase than in the Hartree approximation, in disagreement with our present results which, although they concern the simplest non-local contribution to the 2PI effective action, involve a complete treatment of the corresponding momentum dependence.

We also compute several thermodynamical quantities, as well as the critical exponents. Our conclusion concerning the latter is that in the two-loop Φ -derivable approximations, their values remain equal to those in a mean-field approximation. This is not surprising since, without the inclusion of the “basketball” diagram in the 2PI effective action, there is no wave-function renormalization in the gap equation, and thus no possibility for an anomalous dimension. It is nevertheless interesting to study what happens if one implements some ideas coming from the RG approach and let the coupling run with the temperature. We find that the values of the critical exponents depart from their mean field values and that some of them can be even determined analytically, such as the critical exponent δ of the “magnetization” on the critical isotherm, which becomes equal to 5. As we shall see, this is related to the fact that, even though the approximation does not seem sufficient to generate nonanalyticities in the field, the running coupling vanishes at the transition temperature. Some of the critical exponents have been studied using more elaborated truncations of the 2PI effective action by working directly in three dimensions and in the symmetric phase; see Refs. [29,30].

Owing to the length of the text and in order to facilitate the orientation of the reader, we give here a summarized account of the remainder of the paper.

- (i) Section II introduces the model, the approximation, and some basic objects of the 2PI formalism. In particular, we illustrate the known fact that in a given truncation of the 2PI effective action, there exist two inequivalent expressions for the two-point function and three inequivalent expressions for the four-point function. The cutoff regularization is also introduced and discussed in details.
- (ii) Section III motivates the fact that renormalization of a given truncation of the 2PI effective action requires an increased number of bare parameters. These bare parameters are fixed by means of both renormalization and “consistency” conditions,

which we impose at a nonzero temperature T_* where the system is required to be in its symmetric phase. The consistency conditions ensure that, despite of their increased number, all bare parameters are fixed in terms of only two renormalized parameters: one renormalized mass m_* and one renormalized coupling λ_* . One nice feature of the two-loop approximation is that the bare parameters are given in terms of a finite number of perturbative sum integrals and can thus be determined independently of the resolution of the gap equation. Finally, some ideas borrowed from the RG are implemented within our particular renormalization scheme. This allows us to define an RG-improved two-loop approximation which is later compared to the standard two-loop approximation.

- (iii) Section IV presents our numerical results on the phase transition both in the two-loop and in the RG-improved two-loop approximation. By selecting some points in parameter space, we find numerically that where in the Hartree approximation the phase transition is of the first order type, the inclusion of the setting-sun diagram at the level of the 2PI effective action turns the transition into a second order type, with mean-field exponents. The order of the phase transition is reflected also at the level of the bulk thermodynamic quantities, such as the heat capacity, speed of sound, and trace anomaly. We test the effects of the RG-improvement and find that the values of the critical exponents depart from their mean field value.
- (iv) Section V is devoted to details concerning the numerical method used to solve the model in the imaginary time formalism. Our method is based on the fact that, in the present approximation, the self-energy at large external momentum receives only logarithmic corrections. As a consequence the leading part of the self-consistent propagator is not modified as compared to the perturbative one. Owing to this fact, to each integral involving the self-consistent propagator we can subtract a similar integral involving the perturbative propagator. This leads to a sizeable acceleration of the convergence of the Matsubara sums and to an increase in accuracy in the determination of convolution-type integrals with the use of fast Fourier transformations. This subtraction method is implemented in the gap and field equations which are solved iteratively, as well as in other quantities studied numerically, like the curvature and the effective potential. We investigate extensively the accuracy of our numerical method by testing the discretization and cutoff effects. Some related technical aspects are discussed in Appendix B, where a collection of perturbative integrals is also given, and in Appendix C,

which is devoted to the acceleration of the Matsubara sums.

- (v) Section VI shows that the expressions for the bare parameters obtained from the renormalization and consistency conditions do renormalize the gap and field equations, as well as the effective potential. Some more technical parts are relegated to Appendix A. This section has only theoretical relevance in that it shows what needs to be done in order to check explicitly the renormalizability of the model in the present approximation, but the finite equations derived here are not used to solve the model numerically.
- (vi) Section VII is devoted to conclusions and an outlook.

II. THE TWO-LOOP Φ -DERIVABLE APPROXIMATION

In this paper, we consider a real scalar ϕ^4 theory in four dimensions at finite temperature, defined by the Euclidean action

$$S[\varphi] \equiv \int_x \left(\frac{1}{2} (\partial_\tau \varphi)^2 + \frac{1}{2} (\nabla \varphi)^2 + \frac{m_0^2}{2} \varphi^2 + \frac{\lambda_0}{4!} \varphi^4 \right), \quad (1)$$

where $\int_x \equiv \int_0^{1/T} d\tau \int d^3x$ and the inverse temperature sets the range of integration over the imaginary time. The parameters m_0 and λ_0 denote, respectively, the bare mass and the bare coupling. To ensure that the spectrum of the underlying Hamiltonian is bounded from below, one should restrict, in principle, to positive values of λ_0 . We shall discuss this condition in more detail as we treat renormalization in Sec. III.

A. Effective potential and gap equation

The 2PI formalism provides a representation of the effective potential $\gamma(\phi)$ in terms of 2PI diagrams. It is obtained as the value taken by the functional

$$\gamma[\phi, G] \equiv \frac{m_0^2}{2} \phi^2 + \frac{\lambda_0}{4!} \phi^4 + \frac{1}{2} \int_Q [\ln G^{-1}(Q) + (Q^2 + m_0^2)G(Q) - 1] + \Phi[\phi, G], \quad (2)$$

at its stationary point $G = \bar{G}$, that is, $\gamma(\phi)$ is equal to $\gamma[\phi, \bar{G}]$ with $0 = \delta\gamma[\phi, G]/\delta G|_{\bar{G}}$. In Eq. (2), the variable ϕ represents a homogeneous field configuration and $G(Q) \equiv G(i\omega_n, q)$, an even function of the Matsubara frequency $\omega_n \equiv 2\pi nT$ and of the modulus of the 3D momentum $q \equiv |\mathbf{q}|$. We have also adopted the notation

$$\begin{aligned} \int_Q f(Q) &\equiv T \sum_n \int_q f(i\omega_n, q) \\ &\equiv T \sum_{n=-\infty}^{+\infty} \int \frac{d^3q}{(2\pi)^3} f(i\omega_n, q). \end{aligned} \quad (3)$$

Our definition of the functional derivative in Fourier space also implies a factor $(2\pi)^3/T$. With this convention, if $\mathcal{F}[G]$ is a functional of G which we evaluate for $G = \bar{G}$, the following chain rule applies

$$\frac{\partial \mathcal{F}[\bar{G}]}{\partial \phi} = \int_Q \frac{\delta \mathcal{F}[G]}{\delta G(Q)} \Big|_{\bar{G}} \frac{\partial \bar{G}(Q)}{\partial \phi}. \quad (4)$$

Finally, the functional $-\Phi[\phi, G]$ corresponds to the sum of all 0-leg 2PI diagrams that one can draw in the “shifted” theory $S[\phi + \varphi] - S[\phi] - (\delta S/\delta \phi)\varphi$ at finite temperature, using the function G in place of the free propagator. This functional cannot be computed exactly. So-called Φ -derivable approximations consist in retaining in $\Phi[\phi, G]$ only certain classes of diagrams. In this paper, we consider the two-loop Φ -derivable approximation:

$$\Phi[\phi, G] = \frac{\lambda_0}{4} \phi^2 \mathcal{T}[G] + \frac{\lambda_0}{8} \mathcal{T}^2[G] - \frac{\lambda_0^2}{12} \phi^2 \mathcal{S}[G], \quad (5)$$

which corresponds to the 2PI diagrams represented in Fig. 1. We have introduced the notations

$$\begin{aligned} \mathcal{T}[G] &\equiv \int_Q^T G(Q) \quad \text{and} \\ \mathcal{S}[G] &\equiv \int_Q^T \int_K^T G(Q)G(K)G(K+Q) \end{aligned} \quad (6)$$

for the “tadpole” and “setting-sun” sum integrals, to be used throughout this work. Similarly, we introduce the notation

$$\mathcal{B}[G](K) \equiv \int_Q^T G(Q)G(Q+K) \quad (7)$$

for the “bubble” sum integral. The setting-sun sum integral reads then $\mathcal{S}[G] = \int_Q^T G(Q)\mathcal{B}[G](Q)$.

According to the above discussion, in order to evaluate the effective potential, one needs first to determine the propagator \bar{G} from the stationarity condition $0 = \delta \gamma[\phi, G]/\delta G|_{\bar{G}}$. This condition can be rewritten as $\bar{G}_{\phi, T}^{-1}(Q) \equiv Q^2 + \bar{M}_{\phi, T}^2(Q)$ with $Q^2 \equiv \omega_n^2 + q^2$ and

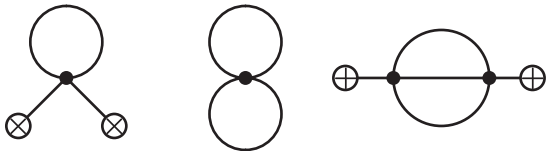

FIG. 1. Two-particle irreducible diagrams contributing to $\Phi[\phi, G]$ in the two-loop Φ -derivable approximation. Plain lines represent the propagator G and circled crosses represent the field ϕ .

$$\bar{M}_{\phi, T}^2(Q) = m_0^2 + \frac{2\delta\Phi}{\delta G(Q)} \Big|_{\bar{G}_{\phi, T}}, \quad (8)$$

which we refer to as the “gap equation”. We have used momentarily the subscripts ϕ and T to stress the fact that the propagator $\bar{G}_{\phi, T}(Q)$ and the momentum dependent mass $\bar{M}_{\phi, T}(Q)$ depend both on the field ϕ and on the temperature T . In what follows, we shall omit this notation unless specifically needed. A particular role will be played by the value of $\bar{M}^2(Q)$ at $Q = 0$, which we denote more simply by \bar{M}^2 . In the two-loop Φ -derivable approximation, the gap equation reads

$$\bar{M}^2(K) = m_0^2 + \frac{\lambda_0}{2} \phi^2 + \frac{\lambda_0}{2} \mathcal{T}[\bar{G}] - \frac{\lambda_0^2}{2} \phi^2 \mathcal{B}[\bar{G}](K), \quad (9)$$

which we obtained from Eqs. (5) and (8) by making use of the functional identities

$$\frac{\delta \mathcal{T}[G]}{\delta G(Q)} = 1 \quad \text{and} \quad \frac{\delta \mathcal{S}[G]}{\delta G(Q)} = 3\mathcal{B}[G](Q). \quad (10)$$

B. Field equation and geometry of the effective potential

The phase transition will be studied by monitoring the position of the extrema of the effective potential as the temperature T is lowered from an initial temperature T_* at which the system is required to be in its symmetric phase; see the discussion in Sec. IV, down to zero temperature. The “field equation”, which codes the position of the extrema, is easily obtained if one makes use of the stationarity condition $0 = \delta \gamma[\phi, G]/\delta G|_{\bar{G}}$ to express the first derivative of the effective potential as

$$\begin{aligned} \frac{\delta \gamma}{\delta \phi} &= \frac{\partial \gamma[\phi, G]}{\partial \phi} \Big|_{\bar{G}} = m_0^2 \phi + \frac{\lambda_0}{6} \phi^3 + \frac{\partial \Phi[\phi, G]}{\partial \phi} \Big|_{\bar{G}} \\ &= \phi \left(m_0^2 + \frac{\lambda_0}{6} \phi^2 + \frac{\lambda_0}{2} \mathcal{T}[\bar{G}] - \frac{\lambda_0^2}{6} \mathcal{S}[\bar{G}] \right). \end{aligned} \quad (11)$$

Note that the field equation, which is obtained by equating this first derivative with zero, is coupled to the gap equation. Thus, for the purpose of determining the extrema of the effective potential, the gap and field equations need to be solved simultaneously.

Some valuable information can also be obtained from the field derivatives of the effective potential, in particular, from the second and fourth derivatives at $\phi = 0$, at least while the potential is defined around $\phi = 0$. Taking a second derivative with respect to ϕ in Eq. (11) and evaluating the result for $\phi = 0$, we obtain

$$\hat{M}_{\phi=0}^2 \equiv \frac{\delta^2 \gamma}{\delta \phi^2} \Big|_{\phi=0} = m_0^2 + \frac{\lambda_0}{2} \mathcal{T}[\bar{G}_{\phi=0}] - \frac{\lambda_0^2}{6} \mathcal{S}[\bar{G}_{\phi=0}]. \quad (12)$$

We shall later use this formula in order to define and determine the critical temperature in those cases where the system undergoes a second order phase transition. We could also derive an expression for the second derivative $\hat{M}^2 \equiv \delta^2 \gamma / \delta \phi^2$ for any value of the field but it is substantially more complicated than Eq. (12). Moreover, the definitions of \bar{M}^2 and \hat{M}^2 generalize in a straightforward way to any Φ -derivable approximation and, if no approximation was considered, these two quantities would coincide. The fact that \bar{M}^2 and \hat{M}^2 are not equal in a given approximation needs to be regarded as a truncation artifact: here for instance, $\bar{M}_{\phi=0}^2 - \hat{M}_{\phi=0}^2 = \mathcal{O}(\lambda_0^2)$ is a discrepancy that lies beyond the accuracy of the present approximation. This fact, and a similar one concerning the four-point function that we discuss now, is the main motivation for the renormalization procedure presented in Sec. III.

Similarly, we can take three field derivatives on Eq. (11). Evaluating the result for $\phi = 0$, we obtain

$$\begin{aligned} \hat{V}_{\phi=0} &\equiv \left. \frac{\delta^4 \gamma}{\delta \phi^4} \right|_{\phi=0} \\ &= \lambda_0 + 3 \int_Q^T \left[\frac{\lambda_0}{2} \frac{\delta \mathcal{T}[G]}{\delta G(Q)} \Big|_{\bar{G}_{\phi=0}} - \frac{\lambda_0^2}{6} \frac{\delta \mathcal{S}[G]}{\delta G(Q)} \Big|_{\bar{G}_{\phi=0}} \right] \\ &\quad \times \left. \frac{\partial^2 \bar{G}^2(Q)}{\partial \phi^2} \right|_{\phi=0}, \end{aligned} \quad (13)$$

where we have used Leibniz rule for computing multiple derivatives of the product of two functions, hence the factor of 3, and the chain rule (4) together with $\partial \bar{G} / \partial \phi|_{\phi=0} = 0$. From Eq. (10) and $\partial^2 \bar{G} / \partial \phi^2|_{\phi=0} = -\bar{G}_{\phi=0}^2 \partial^2 \bar{M}^2 / \partial \phi^2|_{\phi=0}$, we obtain finally

$$\begin{aligned} \hat{V}_{\phi=0} &\equiv \left. \frac{\delta^4 \gamma}{\delta \phi^4} \right|_{\phi=0} \\ &= \lambda_0 - \frac{3}{2} \int_Q^T [\lambda_0 - \lambda_0^2 \mathcal{B}[\bar{G}_{\phi=0}](Q)] \bar{G}_{\phi=0}^2(Q) \\ &\quad \times \left. \frac{\partial^2 \bar{M}^2(Q)}{\partial \phi^2} \right|_{\phi=0}. \end{aligned} \quad (14)$$

The quantity $\partial^2 \bar{M}^2 / \partial \phi^2|_{\phi=0}$ obeys a linear integral equation which can be obtained from the gap Eq. (9) using the same strategy as the one that leads to Eq. (14). We obtain

$$\begin{aligned} \left. \frac{\partial^2 \bar{M}^2(K)}{\partial \phi^2} \right|_{\phi=0} &= \lambda_0 - \lambda_0^2 \mathcal{B}[\bar{G}_{\phi=0}](K) \\ &\quad - \frac{\lambda_0}{2} \int_Q^T \bar{G}_{\phi=0}^2(Q) \left. \frac{\partial^2 \bar{M}^2(Q)}{\partial \phi^2} \right|_{\phi=0}. \end{aligned} \quad (15)$$

It will be convenient to introduce some additional notations. We shall write Eq. (14) as

$$\hat{V}_{\phi=0} = \hat{\Lambda}_{\phi=0} - \frac{3}{2} \int_Q^T \Lambda_{\phi=0}(Q) \bar{G}_{\phi=0}^2(Q) V_{\phi=0}(Q), \quad (16)$$

with $\hat{\Lambda}_{\phi=0} \equiv \lambda_0$, $\Lambda_{\phi=0}(K) \equiv \lambda_0 - \lambda_0^2 \mathcal{B}[\bar{G}_{\phi=0}](K)$, and

$$V_{\phi=0}(K) \equiv \left. \frac{\partial^2 \bar{M}^2(K)}{\partial \phi^2} \right|_{\phi=0}. \quad (17)$$

The quantity $V_{\phi=0}(K)$, whose value at $K = 0$ we denote more simply by $V_{\phi=0}$, obeys the linear integral Eq. (15) which we rewrite as

$$V_{\phi=0}(K) = \Lambda_{\phi=0}(K) - \frac{\bar{\Lambda}_{\phi=0}}{2} \int_Q^T \bar{G}_{\phi=0}^2(Q) V_{\phi=0}(Q), \quad (18)$$

with $\bar{\Lambda}_{\phi=0} \equiv \lambda_0$.¹ This equation can be solved explicitly as²

$$V_{\phi=0}(K) = \Lambda_{\phi=0}(K) - \frac{\bar{V}_{\phi=0}}{2} \int_Q^T \bar{G}_{\phi=0}^2(Q) \Lambda_{\phi=0}(Q), \quad (19)$$

in terms of the quantity $\bar{V}_{\phi=0}$ such that

$$\frac{1}{\bar{V}_{\phi=0}} = \frac{1}{\bar{\Lambda}_{\phi=0}} + \frac{1}{2} \mathcal{B}[\bar{G}_{\phi=0}](0). \quad (20)$$

As it was the case for $\bar{M}_{\phi=0}^2$ and $\hat{M}_{\phi=0}^2$, the definitions $\bar{V}_{\phi=0}$, $V_{\phi=0}$ and $\hat{V}_{\phi=0}$ can be generalized to non-vanishing values of the field and can be defined for

¹The reason for introducing two different notations $\hat{\Lambda}_{\phi=0}$ and $\bar{\Lambda}_{\phi=0}$ shall become clear in Sec. III.

²To see this, one writes first Eq. (18) as

$$\int_Q^T \left[\delta^{(4)}(K - Q) + \frac{\bar{\Lambda}_{\phi=0}}{2} \bar{G}_{\phi=0}^2(Q) \right] V_{\phi=0}(Q) = \Lambda_{\phi=0}(K),$$

where $\delta^{(4)}(K - Q)$ is the product of a Kronecker delta δ_{nm} for the frequencies, and a three dimensional Dirac distribution $\delta^{(3)}(\mathbf{k} - \mathbf{q})$. This equation can then be easily inverted in terms of $\bar{V}_{\phi=0}$ because the definition (20) is equivalent to

$$\begin{aligned} \int_K^T \left[\delta^{(4)}(P - K) - \frac{\bar{V}_{\phi=0}}{2} \bar{G}_{\phi=0}^2(K) \right] \\ \times \left[\delta^{(4)}(K - Q) + \frac{\bar{\Lambda}_{\phi=0}}{2} \bar{G}_{\phi=0}^2(Q) \right] = \delta^{(4)}(P - Q). \end{aligned}$$

any Φ -derivable approximation. Moreover, when no approximation is considered, they coincide with each other and represent a unique definition for the four-point function at zero external momentum. This is one of the clues to understanding the renormalization of Φ -derivable approximations [26], which we illustrate in Sec. III in the case of the present two-loop approximation at finite temperature.

C. A few words on regularization

The equations derived in the previous sections will be used throughout this work, but strictly speaking they do not make sense in the absence of an ultraviolet regularization. Before any practical application, it is therefore mandatory to give them a precise meaning by choosing some regularization. To obtain a proper regularization of the 2PI functional, we start from the functional $W[J, K]$ defined by

$$e^{W[J, K]} \equiv \int \mathcal{D}\varphi \exp\left[-\frac{1}{2}\varphi \cdot (G_0 R_\Lambda)^{-1} \cdot \varphi\right] \times \frac{\int \mathcal{D}\varphi \exp\left[-\frac{1}{2}\varphi \cdot (G_0 R_\Lambda)^{-1} \cdot \varphi + S_{\text{int}}[\varphi] + J \cdot \varphi + \frac{1}{2}\varphi \cdot K \cdot \varphi\right]}{\int \mathcal{D}\varphi \exp\left[-\frac{1}{2}\varphi \cdot (G_0 R_\Lambda)^{-1} \cdot \varphi\right]}, \quad (21)$$

where we have introduced the notations $J \cdot \varphi = \int_x J(x)\varphi(x)$ and $\varphi \cdot K \cdot \varphi = \int_x \int_y \varphi(x)K(x, y)\varphi(y)$, with $\int_x \equiv \int_0^{1/T} d\tau \int d^3x$. We have written the quadratic part of the action $\varphi \cdot (G_0 R_\Lambda)^{-1} \cdot \varphi$ in terms of a regulating function R_Λ which in 3D-momentum space cuts off momenta $q \gtrsim \Lambda$ and obeys the property $R_\Lambda(q \ll \Lambda) \rightarrow 1$. In this work we shall restrict to a sharp regulating function $R_\Lambda(q) = \Theta(\Lambda - q)$. However, in the remainder of this section, we consider an arbitrary regulating function. We have also introduced a normalization such that the second factor of Eq. (21) is completely regularized by the presence of R_Λ , at least perturbatively and for sources K close to $K = 0$ (this can be checked by expanding the second factor perturbatively since all the Feynman diagrams obtained in this way involve the rapidly decreasing propagator $G_0 R_\Lambda$). The first factor of Eq. (21) requires its own regularization, but this is straightforward since this factor is Gaussian. It can be written as $\exp(-\gamma_0(m_0, \Lambda))$, where $\gamma_0(m_0, \Lambda)$ corresponds to the free energy per unit volume of the free theory (obtained for $S_{\text{int}}[\varphi] = 0$):

$$\gamma_0(m_0, \Lambda) = \int \frac{d^3q}{(2\pi)^3} R_\Lambda(q) [\varepsilon_q^{(0)} + 2T \ln(1 - e^{-\varepsilon_q^{(0)}/T})], \quad (22)$$

with $\varepsilon_q^{(0)} \equiv \sqrt{q^2 + m_0^2}$. After Legendre transformation of $W[J, K]$ and restriction to homogeneous field configurations, one obtains the ‘‘regularized’’ functional

$$\begin{aligned} \gamma[\phi, G] &= \gamma_0(m_0, \Lambda) + \frac{m_0^2}{2}\phi^2 + \frac{\lambda_0}{4!}\phi^4 \\ &+ \frac{1}{2} \int_Q^T \left[\ln G^{-1}(Q) - \ln \frac{Q^2 + m_0^2}{R_\Lambda(q)} \right. \\ &\left. + \frac{Q^2 + m_0^2}{R_\Lambda(q)} G(Q) - 1 \right] + \Phi[\phi, G]. \end{aligned} \quad (23)$$

What is meant by a regularized functional is not completely straightforward. In fact, a given functional of G can be well defined for certain classes of propagators but not defined for others. The important fact about the

functional (23) is that it is well defined for a class of propagators in the vicinity of its stationary point.³ In order to check this statement, note first that the gap equation, which defines the stationary point, reads

$$\begin{aligned} \bar{G}^{-1}(Q) &= \frac{Q^2 + m_0^2}{R_\Lambda(q)} + \bar{\Pi}(Q) \quad \text{with} \\ \bar{\Pi}(Q) &\equiv \left. \frac{2\delta\Phi}{\delta G(Q)} \right|_{\bar{G}}. \end{aligned} \quad (24)$$

One can convince oneself that, due to the presence of $R_\Lambda(q)$ and even though the Matsubara sums are not cut off by the regularization, any nonlocal contribution to the self-energy $\bar{\Pi}(Q)$ is suppressed⁴ at large Q . Then, in this limit, the self-energy $\bar{\Pi}(Q)$ approaches a constant $\bar{\Pi}_\infty$ which is entirely determined by the first two diagrams contributing to $\Phi[\phi, G]$ (the only ones which give a local contribution to the self-energy); see Fig. 1:

$$\bar{\Pi}(Q) \rightarrow \bar{\Pi}_\infty \equiv \frac{\lambda_0}{2}\phi^2 + \frac{\lambda_0}{2}\mathcal{T}[\bar{G}] \quad \text{as } |Q| \rightarrow \infty. \quad (25)$$

At large Q , it follows then that

$$\bar{G}(Q) = \frac{R_\Lambda(q)}{Q^2 + m_0^2} - \frac{\bar{\Pi}_\infty R_\Lambda^2(q)}{(Q^2 + m_0^2)^2} + \dots, \quad (26)$$

where the second term is subleading with respect to the first one. From this, we deduce first that all the diagrams appearing in the gap equation or in the effective potential through the functional $\Phi[\phi, G]$ are regularized, which was not obvious *a priori*. Moreover, the explicit sum integral

³More rigorously stated, the functional has an extremum within the class of propagators for which it is defined. This is in one to one correspondence with the fact that the functional (21) is regularized in the vicinity of $K = 0$.

⁴For instance, if one considers the perturbative bubble diagram $\mathcal{B}[G](K)$, after performing the Matsubara sum in Eq. (B15) of Appendix B, it is clear that the regularized diagram behaves like $1/\omega^2$ at large ω and vanishes if $|\mathbf{k}| > 2\Lambda$.

appearing in the 2PI functional (23) is well defined when evaluated for $G = \bar{G}$. This is because at large Q , we have

$$\begin{aligned} \ln \bar{G}^{-1}(Q) - \ln \frac{Q^2 + m_0^2}{R_\Lambda(q)} + \frac{Q^2 + m_0^2}{R_\Lambda(q)} \bar{G}(Q) - 1 \\ \sim \frac{1}{2} \frac{\bar{\Pi}_\infty^2 R_\Lambda^2(q)}{(Q^2 + m_0^2)^2}. \end{aligned} \quad (27)$$

For propagators G in the vicinity of \bar{G} , we expect this behavior to be only slightly modified, which shows that the regularized 2PI functional (23) is well defined in the vicinity of $G = \bar{G}$, as announced above.

For practical purposes, it is convenient to consider the change of variables⁵ $G \rightarrow GR_\Lambda$. In terms of this new variable, the regularized 2PI functional becomes

$$\begin{aligned} \gamma[\phi, G] = \gamma_0(m_0, \Lambda) + \frac{m_0^2}{2} \phi^2 + \frac{\lambda_0}{4!} \phi^4 \\ + \frac{1}{2} \int_Q^T R_\Lambda(q) [\ln G^{-1}(Q) - \ln(Q^2 + m_0^2) \\ + (Q^2 + m_0^2)G(Q) - 1] + \Phi[\phi, GR], \end{aligned} \quad (28)$$

where we have introduced an additional $R_\Lambda(q)$ in the explicit sum integral of Eq. (28), although it is not needed *a priori* due to Eq. (27). This is convenient, however, because the gap equation takes then the simple form [for $R_\Lambda(q) = \Theta(\Lambda - q)$, this equation needs to be understood for $q < \Lambda$]

$$\bar{G}^{-1}(Q) = Q^2 + m_0^2 + \frac{2\delta\Phi}{\delta G(Q)} \Big|_{\bar{G}_R}. \quad (29)$$

Moreover, the first derivative of the effective potential $\gamma(\phi) \equiv \gamma[\phi, \bar{G}]$ reads

$$\frac{\delta\gamma}{\delta\phi} = m_0^2\phi + \frac{\lambda_0}{6}\phi^3 + \frac{\partial\Phi}{\partial\phi} \Big|_{\bar{G}_R}. \quad (30)$$

It follows that the formal expressions obtained in the previous sections for the gap and field equations and also the different n -point functions can be regularized by replacing each propagator G by GR . From now on, we will thus consider that such a replacement has been done, but we shall leave the regulating function implicit. As far as the effective potential is concerned, it will be computed by evaluating the functional (28) for $G = \bar{G}$. In fact, it is more convenient to use the following formula (m_\star denotes for the moment an arbitrary parameter)

⁵Strictly speaking, if we want the exact identities $\hat{M}^2 = \bar{M}^2$ and $\hat{V} = V = \bar{V}$ to hold true after this change of variables, we should also transform the field according to $\phi \rightarrow \phi\sqrt{R_\Lambda}$ in momentum space. Note, however, that since we restrict our study to homogeneous field configurations, the field in momentum space is concentrated around its zero mode component which is not affected by the change of variables since by assumption the regulator is such that $R_\Lambda(q \ll \Lambda) \rightarrow 1$.

$$\begin{aligned} \int_Q^T R_\Lambda(q) \ln \frac{Q^2 + m_0^2}{Q^2 + m_\star^2} &= \int_{m_\star}^{m_0} dM^2 \int_Q^T \frac{R_\Lambda(q)}{Q^2 + M^2} \\ &= \int \frac{d^3q}{(2\pi)^3} R_\Lambda(q) \int_{m_\star}^{m_0} dM^2 \frac{1 + 2n_{\varepsilon_q}}{2\varepsilon_q} \\ &= \gamma(m_0, \Lambda) - \gamma(m_\star, \Lambda), \end{aligned} \quad (31)$$

to rewrite the regularized effective potential (28) as

$$\begin{aligned} \gamma[\phi, G] = \gamma_0(m_\star, \Lambda) + \frac{m_0^2}{2} \phi^2 + \frac{\lambda_0}{4!} \phi^4 \\ + \frac{1}{2} \int_Q^T R_\Lambda(q) [\ln G^{-1}(Q) - \ln(Q^2 + m_\star^2) \\ + (Q^2 + m_0^2)G(Q) - 1] + \Phi[\phi, GR]. \end{aligned} \quad (32)$$

As a final remark, note that the regularization that we have introduced, because it only cuts the modulus of the 3D momentum, breaks explicitly the four-dimensional rotation symmetry of the theory at zero temperature. However, since the operators $(\partial_\tau\varphi)^2$ and $(\nabla\varphi)^2$ do not require any renormalization in the present approximation⁶ (see below), the continuum results obtained as the cutoff is sent to infinity possess the four-dimensional rotation symmetry at zero temperature.

III. RENORMALIZATION PROCEDURE

As in the case of the Hartree approximation [9], we will show that it is possible to adjust the dependence of the bare parameters in such a way that the results become insensitive⁷ to the regulating scale Λ as the latter is taken to infinity. In contrast to perturbation theory, and due to certain truncation artifacts which appear within Φ -derivable approximations, we will need to introduce more bare parameters than usual. An important step will then be to fix all these parameters in terms of the usual number of renormalized parameters: one renormalized mass and one renormalized coupling.

A. Multiply defined bare parameters

A general remark is in order first. The two-loop approximation is not renormalizable *a priori* in the form we have presented it so far. To see why this is so, let us consider for instance the quantities $\bar{M}_{\phi=0}^2$ and $\hat{M}_{\phi=0}^2$. We have already

⁶At least as long as we restrict to homogeneous field configurations.

⁷As explained in Ref. [31], the discussion of divergences in a nonperturbative context such as the one considered here might be different from that in perturbation theory. In particular, certain divergences of the perturbative expansion do not appear as such after resummation. However, they lead, in general, to the same difficulty, namely to the fact that one cannot define cutoff insensitive results with a high accuracy unless renormalization of the mass and the coupling is considered. Throughout this work the term ‘‘divergence’’ will be used in this somewhat extended meaning.

seen that these two quantities differ by contributions of order λ_0^2 . It follows that their quadratic divergences differ by terms of the same order. On the other hand, a closer look at Eq. (9) for $\phi = 0$ and Eq. (12) shows that the bare mass squared m_0^2 enters both equations in exactly the same way, that is as a tree level term. Then, $\bar{M}_{\phi=0}^2$ and $\hat{M}_{\phi=0}^2$ cannot be renormalized simultaneously using the same bare mass: if one adjusts m_0^2 to absorb the quadratic divergence in one of the masses, there is an unbalanced quadratic divergence in the other one and vice versa. Similar remarks apply to the different definitions of the four-point function at zero external momentum, $\bar{V}_{\phi=0}$, $V_{\phi=0}$, and $\hat{V}_{\phi=0}$ which, although they differ at order λ_0^2 , involve the bare coupling λ_0 at tree level in an identical manner, leading once more to unbalanced divergences. Two attitudes are possible from this point on: one can either consider that Φ -derivable approximations are ill-defined regarding the issue of renormalization, or one can try to cure these truncation artifacts and define a sensible renormalization scheme.

There is actually a simple solution to the problem of unbalanced divergences: in the case of the masses, one can slightly modify one of the two equations, Eq. (12) for instance, by introducing a second bare mass parameter m_2 in place of m_0 . Similarly, one can replace the tree level contribution λ_0 by λ_2 in $V_{\phi=0}$ and by λ_4 in $\hat{V}_{\phi=0}$. Despite the apparent simplicity of this way out, it is important to bear in mind that this procedure is only acceptable if it provides a way to determine m_2 , λ_2 , and λ_4 without introducing more physical or renormalized parameters than the ones which are usually present in a scalar φ^4 theory and if it ensures that the discrepancy between m_0 and m_2 and between λ_0 , λ_2 and λ_4 disappears as the order of truncation is increased. We shall treat these matters in the next subsection. For the moment, we just note that all these changes can be formulated at the level of the regularized 2PI functional (32) which reads now

$$\begin{aligned} \gamma[\phi, G] &= \gamma_0(m_*, \Lambda) + \frac{m_2^2}{2} \phi^2 + \frac{\lambda_4}{4!} \phi^4 \\ &+ \frac{1}{2} \int_Q^T [\ln G^{-1}(Q) - \ln(Q^2 + m_2^2)] \\ &+ (Q^2 + m_0^2)G(Q) - 1] + \Phi[\phi, G], \end{aligned} \quad (33)$$

with

$$\Phi[\phi, G] = \frac{\lambda_2}{4} \phi^2 \mathcal{T}[G] + \frac{\lambda_0}{8} \mathcal{T}^2[G] - \frac{\lambda_*^2}{12} \phi^2 \mathcal{S}[G], \quad (34)$$

and where, as explained in the previous section, each propagator $G(Q)$ in each diagram contributing to $\Phi[\phi, G]$ is multiplied by $R_\Lambda(q) = \Theta(\Lambda - q)$ and the explicit integral over q in Eq. (33) is cut off at the scale Λ . There is an additional modification which we have not mentioned so far: the bare vertex which appears in the highest loop diagram, that is the setting-sun diagram, has been replaced by λ_* , which will be identified below as the

renormalized coupling at some renormalization scale. This replacement is again necessary if one wants to avoid unbalanced divergences: keeping the bare vertex in the setting-sun diagram would absorb divergences related to 2PI diagrams which are not present in the two-loop approximation. Actually, this is also what occurs in a perturbative calculation. However, in contrast with the perturbative case where replacing λ_0 by λ_* in the setting-sun diagram can be interpreted in terms of an expansion in powers of λ_* , the situation is more subtle in the case of Φ -derivable approximations and one needs to provide a consistent and systematic way to fix the bare coupling which appears in the setting-sun diagram and more generally in higher loop 2PI diagrams. Such a procedure exists and is pretty similar to the one we shall present below for fixing the additional bare couplings λ_2 and λ_4 but it lies slightly beyond the scope of the present paper. In what follows, we shall then admit that the replacement $\lambda_0 \rightarrow \lambda_*$ at the level of the setting-sun diagram is consistent at this order and refer to Ref. [26] for further details.

With all these modifications taken into account, the gap equation becomes

$$\bar{M}^2(K) = m_0^2 + \frac{\lambda_2}{2} \phi^2 + \frac{\lambda_0}{2} \mathcal{T}[\bar{G}] - \frac{\lambda_*^2}{2} \phi^2 \mathcal{B}[\bar{G}](K), \quad (35)$$

and the first derivative of the potential reads

$$\frac{\delta \gamma}{\delta \phi} = \phi \left(m_2^2 + \frac{\lambda_4}{6} \phi^2 + \frac{\lambda_2}{2} \mathcal{T}[\bar{G}] - \frac{\lambda_*^2}{6} \mathcal{S}[\bar{G}] \right), \quad (36)$$

from which one obtains the field equation

$$0 = \bar{\phi} \left(m_2^2 + \frac{\lambda_4}{6} \bar{\phi}^2 + \frac{\lambda_2}{2} \mathcal{T}[\bar{G}_{\bar{\phi}}] - \frac{\lambda_*^2}{6} \mathcal{S}[\bar{G}_{\bar{\phi}}] \right). \quad (37)$$

The expression for the second derivative of the effective potential (the curvature) at $\phi = 0$ is

$$\hat{M}_{\phi=0}^2 = m_2^2 + \frac{\lambda_2}{2} \mathcal{T}[\bar{G}_{\phi=0}] - \frac{\lambda_*^2}{6} \mathcal{S}[\bar{G}_{\phi=0}]. \quad (38)$$

Finally, the various definitions of the four-point function at $\phi = 0$ are modified by replacing the previous definitions of $\Lambda_{\phi=0}(K)$ and $\hat{\Lambda}_{\phi=0}$ by⁸

$$\Lambda_{\phi=0}(K) = \lambda_2 - \lambda_*^2 \mathcal{B}[\bar{G}_{\phi=0}](K) \quad \text{and} \quad \hat{\Lambda}_{\phi=0} = \lambda_4. \quad (39)$$

Our results regarding renormalization concern this precise formulation of the two-loop Φ -derivable approximation. We will show that it is possible to fix the dependence of the bare parameters m_0 , m_2 , λ_0 , λ_2 , and λ_4 with respect to the

⁸Note that $\bar{\Lambda}_{\phi=0}$ and $\hat{\Lambda}_{\phi=0}$ become two different quantities, which explains why we introduced two different notations in the first place.

scale Λ such that the solutions to the gap and field equations, and the effective potential converge as Λ is sent to infinity. The proof is quite technical, in particular, due to the fact that one needs to prove that the bare parameters can be taken independent of the field ϕ and of the temperature T . For this reason, we postpone the proof until Sec. VI, where the interested reader can find all the details. For practical purposes, we only need to know that such a proof exists. The expressions for the bare parameters can then be obtained by imposing appropriate conditions, as we explain in the next two subsections. We will see, in particular, that these conditions are not all independent because, despite the higher number of bare parameters required to absorb the ultraviolet divergences, the theory is to be parametrized in terms of the usual number of physical or renormalized parameters.

B. Parametrization in terms of two renormalized parameters

Allowing for more bare parameters than usual is only acceptable if these are fixed in terms of the usual number of renormalized parameters and also if the renormalization procedure is such that the discrepancies between m_2 and m_0 as well as between λ_4 , λ_2 , and λ_0 are pushed to higher orders as one increases the number of loops of the Φ -derivable approximation. In order to understand how this is possible within a given Φ -derivable approximation, the crucial point is to remember that the need for multiple bare parameters arises from the existence of multiple definitions for the n -point functions, which coincide when no approximation is considered at all. We have seen, in particular, that it is possible to define the inverse two-point function at zero momentum in two different ways and the four-point function at zero momentum in three different ways. Now, if we imagine for a moment that these quantities were measurable at some temperature T_* , there would be only one measured value for the mass at this temperature, and only one measured value for the coupling at this same temperature, in apparent contradiction with the multiplicity of definitions for the two- and four-point functions. It is then quite natural to adjust the different bare parameters in such a way that these truncation artifacts disappear at the temperature T_* , where we would make contact with a measurement.

All the bare parameters that we introduced in the previous section can then be fixed through the conditions

$$\begin{aligned} \bar{M}_{\phi=0,T_*}^2 &= \hat{M}_{\phi=0,T_*}^2 = m_*^2 \quad \text{and} \\ \bar{V}_{\phi=0,T_*} &= V_{\phi=0,T_*} = \hat{V}_{\phi=0,T_*} = \lambda_*. \end{aligned} \quad (40)$$

We can arrange the previous conditions in two categories. Two renormalization conditions, for instance

$$\bar{M}_{\phi=0,T_*}^2 = m_*^2 \quad \text{and} \quad \bar{V}_{\phi=0,T_*} = \lambda_*, \quad (41)$$

and three ‘‘consistency’’ conditions

$$\begin{aligned} \hat{M}_{\phi=0,T_*}^2 &= \bar{M}_{\phi=0,T_*}^2, \quad V_{\phi=0,T_*} = \bar{V}_{\phi=0,T_*}, \\ \text{and} \quad \hat{V}_{\phi=0,T_*} &= \bar{V}_{\phi=0,T_*}. \end{aligned} \quad (42)$$

The consistency conditions do not involve any renormalized parameter. In this way, it is possible to fix the bare parameters in terms of the usual number of renormalized parameters. These conditions ensure also that the discrepancies between m_0 and m_2 or between λ_0 , λ_2 , and λ_4 are beyond the accuracy of the approximation at hand, as we will check on the explicit expressions for the bare parameters that we obtain below. For practical purposes, we shall use the consistency conditions in the form⁹

$$\begin{aligned} \hat{M}_{\phi=0,T_*}^2 &= m_*^2, \quad V_{\phi=0,T_*} = \lambda_*, \\ \text{and} \quad \hat{V}_{\phi=0,T_*} &= \lambda_*, \end{aligned} \quad (43)$$

which are obtained trivially by combining Eqs. (41) and (42). Note, finally, that m_*^2 needs to be taken positive in order for the gap equation at $\phi = 0$ and $T = T_*$ to make sense. From the consistency conditions, it follows then that $\hat{M}_{\phi=0,T_*}^2$ is positive: the effective potential is thus convex around $\phi = 0$ at the renormalization temperature T_* . We will see later that the effective potential is in fact globally convex at this temperature. The system is then parametrized in the symmetric phase. We shall also see below that the sign of λ_* needs to be taken positive.

C. Explicit expressions for the bare parameters

We now use the renormalization and consistency conditions in order to determine the expressions for the bare parameters m_0 , m_2 , λ_0 , λ_2 , and λ_4 . As we show in Sec. VI, these expressions are such that the solutions to the gap and field equations, as well as the effective potential (up to a field and temperature independent constant) become insensitive to Λ at large Λ .

From Eq. (35) and the condition (41) for \bar{M}^2 , we obtain

$$m_*^2 = m_0^2 + \frac{\lambda_0}{2} \mathcal{T}_*[G_*], \quad (44)$$

where $\mathcal{T}_*[G_*] \equiv \int_{Q_*}^{T_*} G_*(Q_*)$ and $G_*(Q_*) = 1/(Q_*^2 + \bar{M}_{\phi=0,T_*}^2) = 1/(Q_*^2 + m_*^2)$ is the propagator at temperature T_* and $\phi = 0$. The notation Q_* is used to emphasize the fact that the Matsubara frequencies are considered at the reference temperature T_* , that is $Q_* \equiv (i\omega_n^*, q)$ with $\omega_n^* \equiv 2\pi n T_*$. Since $G_*(Q_*)$ is a free-type propagator, we

⁹Another interesting possibility is to impose the consistency conditions (42) at a temperature \bar{T}_* different from T_* , while using the same renormalization conditions (41). This introduces a \bar{T}_* dependence which in some sense can be interpreted as scheme dependence. They could then be used to test the convergence of the Φ -derivable expansion by comparing the sensitivity of the results to the scale \bar{T}_* between two levels of approximation, for instance, between the present two-loop approximation and the three-loop approximation. Although interesting, this is beyond the scope of the present work.

obtain an almost explicit expression for m_0 in terms of m_* :

$$m_0^2 = m_*^2 - \frac{\lambda_0}{2} \mathcal{T}_*[G_*]. \quad (45)$$

From Eq. (38) and the condition (43) for \hat{M}^2 , we obtain similarly

$$m_2^2 = m_*^2 - \frac{\lambda_2}{2} \mathcal{T}_*[G_*] + \frac{\lambda_*^2}{6} \mathcal{S}_*[G_*], \quad (46)$$

where $\mathcal{S}_*[G_*] \equiv \int_{Q_*}^{T_*} \int_{K_*}^{T_*} G_*(Q_*) G_*(K_*) G_*(K_* + Q_*)$. We verify below that $\lambda_2 - \lambda_0 = \mathcal{O}(\lambda_*^2)$ from which it follows that $m_2^2 - m_0^2 = \mathcal{O}(\lambda_*^2)$, that is the discrepancy between the two bare masses is beyond the accuracy of the present approximation. This feature generalizes to higher order truncations and is related to the use of the consistency conditions.¹⁰

We proceed similarly for the bare couplings. The condition (41) for $\hat{V}_{\phi=0}$ leads to

$$\frac{1}{\lambda_0} = \frac{1}{\lambda_*} - \frac{1}{2} \mathcal{B}_*[G_*(0)], \quad (47)$$

where $\mathcal{B}_*[G_*(0)] \equiv \int_{Q_*}^{T_*} G_*^2(Q_*)$. As the cutoff Λ increases, there is a scale at which λ_0 diverges and above which it becomes negative. This is the Landau scale Λ_p defined by the condition

$$0 = \frac{1}{\lambda_*} - \int_{Q_*}^{T_*} \frac{\Theta(\Lambda_p - q)}{(Q_*^2 + m_*^2)^2}, \quad (48)$$

where we have made the bubble sum integral and the ultraviolet regulator explicit. If one wants to maintain λ_0 positive, one needs to choose λ_* positive and Λ below the Landau scale Λ_p . We shall work with values of the parameters such that Λ_p is much larger than all other scales in the problem, namely m_* , T_* , T , $\phi \ll \Lambda_p$. Then our results will be pretty much insensitive to the cutoff Λ in the regime m_* , T_* , T , $\phi \ll \Lambda < \Lambda_p$. Note that, in the present two-loop approximation, it is mathematically possible to take $\Lambda > \Lambda_p$ at the level of the renormalized quantities, and even consider their continuum limit as $\Lambda \rightarrow \infty$. The difference between these continuum values and the values obtained for $\Lambda < \Lambda_p$ are pretty tiny.¹¹

¹⁰In fact, there exists a systematically improvable class of Φ -derivable approximations for which $\hat{M}_{\phi=0,T}^2 = \bar{M}_{\phi=0,T}^2$ and thus $m_2^2 = m_0^2$, see the discussion in Ref. [26]. Within this class of truncations, one has also $V_{\phi=0,T} = \bar{V}_{\phi=0,T}$ and thus $\lambda_2 = \lambda_0$. However, $\hat{V}_{\phi=0,T} \neq \bar{V}_{\phi=0,T}$ and thus $\lambda_4 \neq \lambda_0$.

¹¹In approximations where a Landau pole could appear as an actual pole of the propagator, the continuum limit does not exist. However, the effect of renormalization can still be understood as an insensitivity with respect to the cutoff, up to terms of the order of inverse powers of Λ , in the regime m_* , T_* , T , $\phi \ll \Lambda \ll \Lambda_p$.

The bare coupling λ_2 is determined from the condition (43) for $V_{\phi=0}$ and from the condition (41) for $\bar{V}_{\phi=0}$. Using Eqs. (18) and (39), we obtain

$$\lambda_* = \lambda_2 - \lambda_*^2 \mathcal{B}_*[G_*(0)] - \frac{\lambda_*}{2} \int_{Q_*}^{T_*} G_*^2(Q_*) [\lambda_2 - \lambda_*^2 \mathcal{B}_*[G_*(Q_*)]]. \quad (49)$$

It is convenient to decompose λ_2 as $\lambda_2 = \lambda_{2l} + \delta\lambda_{2nl}$ with

$$\delta\lambda_{2nl} = \lambda_*^2 \mathcal{B}_*[G_*(0)]. \quad (50)$$

It follows that

$$\begin{aligned} \lambda_* &= \lambda_{2l} \left[1 - \frac{\lambda_*}{2} \mathcal{B}_*[G_*(0)] \right] \\ &\quad + \frac{\lambda_*^3}{2} \int_{Q_*}^{T_*} G_*^2(Q_*) [\mathcal{B}_*[G_*(Q_*)] - \mathcal{B}_*[G_*(0)]] \\ &= \frac{\lambda_{2l}}{\lambda_0} \lambda_* + \frac{\lambda_*^3}{2} \int_{Q_*}^{T_*} G_*^2(Q_*) [\mathcal{B}_*[G_*(Q_*)] - \mathcal{B}_*[G_*(0)]], \end{aligned} \quad (51)$$

where we have used Eq. (47). We arrive then at

$$\lambda_{2l} = \lambda_0 \left[1 - \frac{\lambda_*^2}{2} \int_{Q_*}^{T_*} G_*^2(Q_*) [\mathcal{B}_*[G_*(Q_*)] - \mathcal{B}_*[G_*(0)]] \right]. \quad (52)$$

Finally, the condition (43) for $\hat{V}_{\phi=0}$ given in Eq. (16) with $\hat{\Lambda}_{\phi=0} = \lambda_4$ leads to

$$\lambda_4 = \lambda_* + \frac{3}{2} \int_{Q_*}^{T_*} V_*(Q_*) G_*^2(Q_*) \Lambda_*(Q_*), \quad (53)$$

where¹²

$$\begin{aligned} \Lambda_*(K_*) &\equiv \Lambda_{\phi=0,T_*}(K_*) \\ &= \lambda_{2l} - \lambda_*^2 [\mathcal{B}_*[G_*(K_*)] - \mathcal{B}_*[G_*(0)]] \end{aligned} \quad (54)$$

and

$$\begin{aligned} V_*(K_*) &\equiv V_{\phi=0,T_*}(K_*) \\ &= \lambda_* - \lambda_*^2 [\mathcal{B}_*[G_*(K_*)] - \mathcal{B}_*[G_*(0)]]. \end{aligned} \quad (55)$$

Then

$$\begin{aligned} \lambda_4 &= \lambda_* + \frac{3}{2} \lambda_* \lambda_{2l} \mathcal{B}_*[G_*(0)] - \frac{3}{2} (\lambda_{2l} + \lambda_*) \lambda_*^2 \\ &\quad \times \int_{Q_*}^{T_*} G_*^2(Q_*) [\mathcal{B}_*[G_*(Q_*)] - \mathcal{B}_*[G_*(0)]] \\ &\quad + \frac{3}{2} \lambda_*^4 \int_{Q_*}^{T_*} G_*^2(Q_*) [\mathcal{B}_*[G_*(Q_*)] - \mathcal{B}_*[G_*(0)]]^2. \end{aligned} \quad (56)$$

Using Eqs. (47) and (52), this becomes

¹²We use the fact that $V_{\phi=0}(K) - V_{\phi=0}(0) = \Lambda_{\phi=0}(K) - \Lambda_{\phi=0}(0)$.

$$\lambda_4 = \lambda_\star + 3 \frac{\lambda_{21}}{\lambda_0} (\lambda_0 - \lambda_\star) + 3(\lambda_{21} + \lambda_\star) \left(\frac{\lambda_{21}}{\lambda_0} - 1 \right) + \frac{3}{2} \lambda_\star^4 \int_{Q_\star}^{T_\star} G_\star^2(Q_\star) [\mathcal{B}_\star[G_\star](Q_\star) - \mathcal{B}_\star[G_\star](0)]^2, \quad (57)$$

and thus

$$\lambda_4 = -2\lambda_\star + 3 \frac{\lambda_{21}^2}{\lambda_0} + \frac{3}{2} \lambda_\star^4 \int_{Q_\star}^{T_\star} G_\star^2(Q_\star) [\mathcal{B}_\star[G_\star](Q_\star) - \mathcal{B}_\star[G_\star](0)]^2. \quad (58)$$

Note that $\lambda_2 - \lambda_0 = \mathcal{O}(\lambda_\star^2)$, as announced above. Similarly, $\lambda_4 - \lambda_0 = \mathcal{O}(\lambda_\star^2)$. Moreover, since λ_0 increases strictly with Λ in the interval $[0, \Lambda_p]$ from the value λ_\star at $\Lambda = 0^+$ to ∞ at $\Lambda = \Lambda_p^+$, we deduce using Eqs. (50), (52), and (58) that the bare couplings λ_2 and λ_4 are positive for $\Lambda < \Lambda_p$, that they are equal to λ_\star at $\Lambda = 0^+$ and that they diverge for $\Lambda = \Lambda_p^+$. In the case of λ_2 , this uses the fact that $\mathcal{B}_\star[G_\star](Q_\star) - \mathcal{B}_\star[G_\star](0)$ is negative, which we prove in Appendix B. Thus, in the present approximation, although we had to introduce different bare couplings to cope with the problem of unbalanced divergences, the Landau scale at which all these bare couplings diverge is uniquely defined.

All the bare parameters involve perturbative sum integrals in terms of the free-type propagator G_\star . In fact, all the bare parameters but λ_4 can be reduced to the tadpole, bubble and setting-sun perturbative sum integrals (and their mass derivatives), which makes their evaluation

relatively easy: the Matsubara sums are computed exactly and the remaining integrals over the modulus of the momentum are determined using adaptive integration routines. This is obvious for m_0 , m_2 , λ_0 , and $\delta\lambda_{2nl}$. For λ_{21} , we can use the formula

$$\lambda_{21} = \lambda_0 \left[1 + \frac{\lambda_\star^2}{2} \left(\mathcal{B}_\star^2[G_\star](0) + \frac{1}{3} \frac{dS_\star[G_\star]}{dm_\star^2} \right) \right]. \quad (59)$$

In the case of λ_4 , we can reduce it to

$$\lambda_4 = \lambda_\star + 3 \frac{\lambda_2^2}{\lambda_0} - 3\lambda_\star \left(3 - 2 \frac{\lambda_\star}{\lambda_0} \right)^2 + \frac{3}{2} \lambda_\star^4 \int_{Q_\star}^{T_\star} G_\star^2(Q_\star) \mathcal{B}_\star^2[G_\star](Q_\star). \quad (60)$$

The last term cannot be reduced to simpler sum integrals and is then evaluated directly as a double sum, that is using a sum over a finite number of Matsubara frequencies and a sum over a finite number of modulus of the momentum (see Sec. V for details). The variation of the different bare couplings with the cutoff Λ is shown in Fig. 2, for two different values of the renormalized coupling λ_\star . In the left panel, corresponding to a large value of the coupling $\lambda_\star = 8$, the Landau scale is relatively close to the scales T_\star or m_\star . We observe the divergence of the three bare couplings at the Landau scale. In the right panel, corresponding to a small value of the coupling $\lambda_\star = 3$, the Landau scale is pretty far apart from the scales T_\star and m_\star . For cutoff scales Λ in the regime $m_\star, T_\star \ll \Lambda \ll \Lambda_p$, we observe a logarithmic dependence of the bare couplings which mirrors the divergences of the gap and field

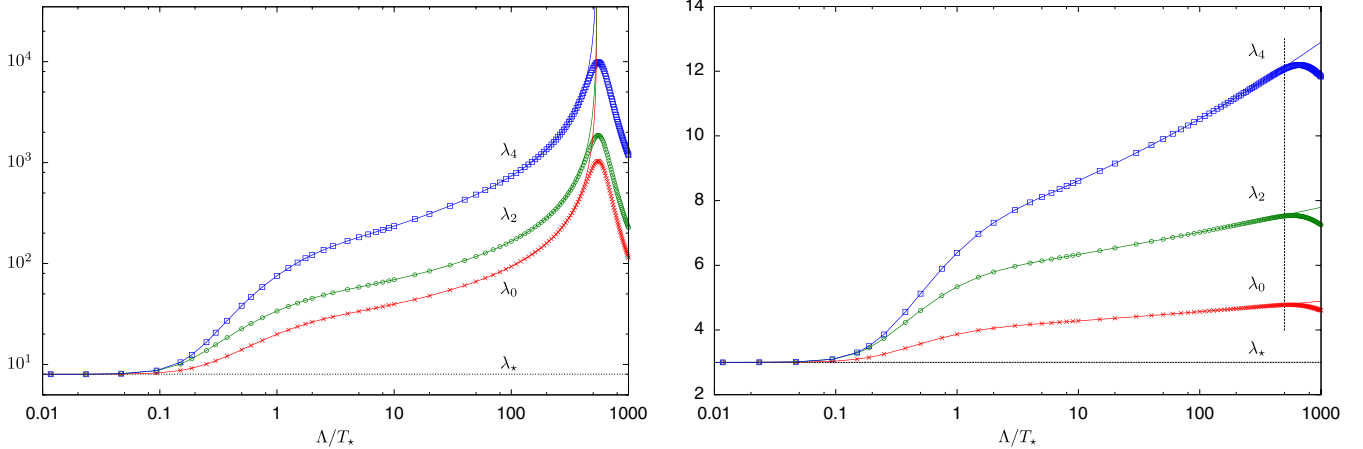

FIG. 2 (color online). Variation of the three bare couplings λ_0 , λ_2 , and λ_4 with the cutoff Λ , for $m_\star^2/T_\star^2 = 0.04$ and $T_\star = 1$. The left panel corresponds to a renormalized coupling $\lambda_\star = 8$ for which the Landau scale is $\Lambda_p/T_\star \approx 540$. The right panel corresponds to a renormalized coupling $\lambda_\star = 3$ for which the Landau scale is $\Lambda_p/T_\star \approx e^{39}$. The lines are obtained by performing exactly the Matsubara sum and evaluating the integrals over the modulus of the momentum using adaptive integration routines, except for the last term of Eq. (58) which is evaluated as a double sum. The points are obtained by evaluating the integrals in the expressions of the bare couplings as a double sum using $N_\tau = 2^{10}$ non-negative Matsubara frequencies and $N_s = 3 \times 2^{10}$ values of the modulus of the the 3D-momentum. The discrepancy between the points and the corresponding line is related to the discretization of the momentum integrals. This will be used in Sec. V in order to discuss discretization effects. Note also that the Matsubara sum in the expression of λ_0 was accelerated using Eq. (C12).

equations absorbed by these bare parameters. In particular, the variation of λ_4 is rather important and shows that, if not properly renormalized, logarithmic divergences can lead to sizable cutoff dependencies, even though the coupling is small.

As a final remark, note that starting from Eq. (33) one can derive an expression for the difference $\Delta\gamma(\phi) = \gamma(\phi) - \gamma_*(0)$, where $\gamma_*(0) = \gamma_0(m_*, \Lambda) - (\lambda_0/8)\mathcal{T}_*^2[G_*]$ is the value of the potential at temperature T_* and at vanishing field.¹³ Hereinafter this difference will be referred to as the subtracted effective potential. To derive it, we use the expression (36) for $\delta\gamma/\delta\phi$ as well as the expression (45) for m_0^2 . We arrive then at the following expression:

$$\begin{aligned} \Delta\gamma(\phi) = & \gamma_0(m_*, \Lambda) - \gamma_0^*(m_*, \Lambda) + \frac{1}{2} \int_Q^T [\ln \bar{G}^{-1}(Q) \\ & - \ln G_*^{-1}(Q) + (Q^2 + m_*^2)\bar{G}(Q) - 1] - \frac{\lambda_4}{4!} \phi^4 \\ & + \frac{1}{2} \phi \frac{\delta\gamma}{\delta\phi} + \frac{\lambda_0}{8} [\mathcal{T}[\bar{G}] - \mathcal{T}_*[G_*]]^2. \end{aligned} \quad (61)$$

As far as the nature of the transition is concerned, it is enough to concentrate on $\Delta\gamma(\phi)$. The expression above is useful on a practical level because $\delta\gamma/\delta\phi$ needs to be computed anyway when solving the coupled system of gap and field equations and we can then use the same numerical routine. Moreover, Eq. (61) involves a difference of tadpole sum integrals which can be computed efficiently, as we explain in Sec. V. We will also prove in Sec. VI that $\Delta\gamma(\phi)$ is finite, whereas $\gamma(\phi)$ is only finite up to a temperature and field independent divergent constant.

D. Renormalization group improvement

In addition to solving the two-loop Φ -derivable approximation, we shall also consider an “improved” two-loop approximation based on some ideas borrowed from the RG and which we now explain.

In the renormalization procedure that we have presented in the previous sections, the temperature T_* played the role of a renormalization scale μ . In the exact theory, the physical observables should not depend on μ : any change in μ should be compensated by a “running” or “flow” of the renormalized parameters $m_*(\mu)$ and $\lambda_*(\mu)$. In principle, if one is able to determine the running of the parameters, it is then possible to describe the same theory from different but equivalent points of view, each implying its own renormalization scale and the corresponding renormalized parameters. In particular, in calculations at finite temperature, one can choose a description in which the renormalization scale μ equals the temperature T .

The previous considerations become particularly interesting in the presence of some approximation because the different possible descriptions cease to be strictly

equivalent. It can then happen that taking into account the running of the parameters leads to an “improved” approximation. Usually, the improvement is related to the fact that the running resums higher order contributions. In the present work, we shall see that the running will have somehow the opposite effect in the sense that it will remove certain fluctuations, namely fluctuations responsible for some of the artifacts of the Φ -derivable approximation that we mentioned above.

In order to obtain the running of the renormalized parameters with the scale T in the present approximation, we choose Eqs. (45) and (47) and differentiate them with respect to T_* under the assumption that the bare parameters m_0 and λ_0 are fixed.¹⁴ Then, $m_*(T)$ and $\lambda_*(T)$ can be obtained by integrating the ordinary differential equations for $d\lambda_*(T_*)/dT_*$ and $dm_*^2(T_*)/dT_*$, starting from the initial temperature T_* at which we fix the value of the renormalized parameters: $m_*^2(T_*) \equiv m_*^2$ and $\lambda_*(T_*) \equiv \lambda_*$. In the present approximation, there is in fact an easier way to proceed. Indeed, by comparing Eqs. (45) and (47) with

$$\bar{M}_{\phi=0}^2 = m_0^2 + \frac{\lambda_0}{2} \mathcal{T}[\bar{G}_{\phi=0}] \quad (62)$$

and

$$\frac{1}{\bar{V}_{\phi=0}} = \frac{1}{\lambda_0} + \frac{1}{2} \mathcal{B}[\bar{G}_{\phi=0}](0), \quad (63)$$

we see that, since $\bar{M}_{\phi=0, T_*} = m_* = m_*(T_*)$ and $\bar{V}_{\phi=0, T_*} = \lambda_* = \lambda_*(T_*)$, the dependence of $m_*(T)$ and $\lambda_*(T)$ on T is nothing but that of $\bar{M}_{\phi=0}$ and $\bar{V}_{\phi=0}$ on T . This simple fact provides us with the following recipe to implement the RG improvement:

- (1) solve the gap equation (62) for $\bar{M}_{\phi=0}$ in terms of the parameters T_* , m_* , and λ_* ;
- (2) compute $\bar{V}_{\phi=0}$ from Eq. (63), using the determined $\bar{M}_{\phi=0}$;
- (3) apply the replacements $T_* \rightarrow T$, $m_* \rightarrow \bar{M}_{\phi=0}$, $\lambda_* \rightarrow \bar{V}_{\phi=0}$ in every equation of interest.

The replacements apply also to the bare parameters m_2 , λ_2 , and λ_4 , which have to be redetermined and will be denoted m_2^{RG} , λ_2^{RG} , and λ_4^{RG} when needed. The bare parameters m_0 and λ_0 do not need to be modified since they are invariant, by construction.

As an illustration of how the improvement works, let us consider the curvature of the effective potential. Before the improvement, it reads

$$\begin{aligned} \hat{M}_{\phi=0}^2 = & m_*^2 + \frac{\lambda_2}{2} [\mathcal{T}[\bar{G}_{\phi=0}] - \mathcal{T}_*[G_*]] \\ & - \frac{\lambda_*^2}{6} [\mathcal{S}[\bar{G}_{\phi=0}] - \mathcal{S}_*[G_*]], \end{aligned} \quad (64)$$

¹³This quantity is well defined because according to the renormalization condition for $\bar{M}_{\phi=0}^2$, $\bar{M}_{\phi=0, T}^2$ is defined for $T = T_*$.

¹⁴One can check that the corresponding differential equations are UV finite. This is not true if we would fix m_0 and λ_4 for instance. This is most certainly an artifact of the truncation.

where we have used the expression (46) for m_2^2 . After implementing the RG improvement, it becomes

$$\begin{aligned} (\hat{M}_{\phi=0}^{\text{RG}})^2 &= \bar{M}_{\phi=0}^2 + \frac{\lambda_2^{\text{RG}}}{2} [\mathcal{T}[\bar{G}_{\phi=0}] - \mathcal{T}[\bar{G}_{\phi=0}]] \\ &\quad - \frac{\bar{V}_{\phi=0}}{6} [\mathcal{S}[\bar{G}_{\phi=0}] - \mathcal{S}[\bar{G}_{\phi=0}]] \\ &= \bar{M}_{\phi=0}^2. \end{aligned} \quad (65)$$

It follows that, in the RG-improved case, the two definitions of the mass coincide at $\phi = 0$ for any value of the temperature (as long as the masses are defined), whereas this was only true for $T = T_*$ in the nonimproved case. The improvement has then restored a certain number of exact identities among the two possible definitions of the mass. Similar remarks apply to the three different definitions of the four-point function at $\phi = 0$ and zero external momentum. In the RG-improved case they are identical for any temperature

$$V_{\phi=0}^{\text{RG}} = \hat{V}_{\phi=0}^{\text{RG}} = \bar{V}_{\phi=0}. \quad (66)$$

The equality $V_{\phi=0}^{\text{RG}} = \bar{V}_{\phi=0}$ is a particular case of the more general result

$$V_{\phi=0}^{\text{RG}}(K) = \bar{V}_{\phi=0} - \bar{V}_{\phi=0}^2 [\mathcal{B}[\bar{G}_{\phi=0}](K) - \mathcal{B}[\bar{G}_{\phi=0}](0)]. \quad (67)$$

To derive the latter, we start from Eq. (19) and apply the renormalization condition $V_{\phi=0, T_*} = \lambda_*$ to obtain

$$\begin{aligned} V_{\phi=0}(K) &= \lambda_* + \Lambda_{\phi=0}(K) - \Lambda_*(0) \\ &\quad - \frac{\bar{V}_{\phi=0}}{2} \int_Q^T \bar{G}_{\phi=0}^2(Q) \Lambda_{\phi=0}(Q) \\ &\quad + \frac{\lambda_*}{2} \int_{Q_*}^{T_*} \bar{G}_*^2(Q_*) \Lambda_*(Q_*). \end{aligned} \quad (68)$$

We note next that, under the improvement, $\Lambda_*(K_*) = \Lambda_{\phi=0, T_*}(K_*)$ as defined in Eq. (54) becomes equal to $\Lambda_{\phi=0}^{\text{RG}}(K)$, from which it follows that the two integrals in (68) cancel after the improvement. Equation (66) is finally obtained by noticing that $\lambda_* + \Lambda_{\phi=0}(K) - \Lambda_*(0) = \lambda_* - \lambda_*^2 [\mathcal{B}[\bar{G}_{\phi=0}](K) - \mathcal{B}_*[\bar{G}_*](0)]$. Similarly, using Eq. (16) and the renormalization condition $\hat{V}_{\phi=0, T_*} = \lambda_*$, we obtain

$$\begin{aligned} \hat{V}_{\phi=0} &= \lambda_* - \frac{3}{2} \int_Q^T \Lambda_{\phi=0}(Q) \bar{G}_{\phi=0}^2(Q) V_{\phi=0}(Q) \\ &\quad + \frac{3}{2} \int_{Q_*}^{T_*} \Lambda_*(Q_*) \bar{G}_*^2(Q_*) V_*(Q_*). \end{aligned} \quad (69)$$

From the definition of $V_*(K_*)$ in Eq. (55) and from Eq. (67), it is easily checked that, $V_{\phi=0}(K)$ and $V_*(K_*)$ become equal under the improvement. Then, the two integrals in the previous equation cancel identically and $\hat{V}_{\phi=0}^{\text{RG}} = \bar{V}_{\phi=0}$.

As we shall observe in Sec. IV, the critical exponents, which are of the mean-field type in the two-loop approximation, are modified after the improvement is considered. In particular, the exponent δ gets closer (although it remains of the integer type) to its expected value in three dimensions. An unfortunate feature of the improvement is, however, that it is only defined in the symmetric phase: below a certain temperature $\bar{T}_c < T_*$, which will be identified later with the critical temperature in the RG-improved case, the solution of the gap equation at vanishing field $\bar{M}_{\phi=0}$ is not defined. Therefore, it will be only possible to determine the improved critical exponents from above the critical temperature. In particular, we will not be able to access the improved value for the exponent β .

E. Multiply defined four-point functions

In the next section, we solve the gap and field equations, using the expressions Eqs. (45)–(47), (50), (52), and (58) for the bare parameters, both in the two-loop and in the RG-improved two-loop approximations, and use the corresponding effective potentials to discuss the characteristic features of the phase transition in the model. Before we do so, however, it is interesting to study the temperature dependence of the three four-point functions $\bar{V}_{\phi=0}$, $V_{\phi=0}$, and $\hat{V}_{\phi=0}$ defined at vanishing field and zero momentum. Since $\bar{G}_{\phi=0}$ is a free-type propagator, the four-point functions at zero field are all given in terms of perturbative sum integrals. In this perturbative setting, it is then easy to check that the four-point functions are renormalized by the bare couplings λ_0 , λ_2 , and λ_4 obtained in the previous section, without relying on the general proof given in Sec. VI. Moreover, since we are only interested here in the continuum limit, we can determine the renormalized four-point functions using any regularization. We shall use dimensional regularization or cutoff regularization, depending on our convenience. More precisely, $\bar{V}_{\phi=0}$ and $V_{\phi=0}$, because they can be expressed solely in terms of tadpole, bubble and setting-sun sum integrals (and their mass derivatives), see below, will be evaluated using dimensional regularization. In contrast, $\hat{V}_{\phi=0}$ cannot be completely reduced to these simple sum integrals and we shall compute it using cutoff regularization.

The renormalized expression for $\bar{V}_{\phi=0}$ is trivially obtained by combining Eqs. (20) and (47)

$$\frac{1}{\bar{V}_{\phi=0}} = \frac{1}{\lambda_*} + \frac{1}{2} [\mathcal{B}[\bar{G}_{\phi=0}](0) - \mathcal{B}_*[\bar{G}_*](0)]. \quad (70)$$

Since $\mathcal{B}[\bar{G}_{\phi=0}]$ is a one-loop integral involving a free-type propagator, it is clear that there is no divergence in this formula, as it can also be explicitly checked by a direct calculation, for instance using dimensional regularization. To obtain an useful expression for $V_{\phi=0}$ we consider its difference with $\bar{V}_{\phi=0}$. Using Eqs. (19), (20), and (39) and introducing the splitting $\lambda_2 = \lambda_{2l} + \delta\lambda_{2nl}$, we arrive at

$$\begin{aligned}
V_{\phi=0} - \bar{V}_{\phi=0} &= \lambda_{21} + \delta\lambda_{2n1} - \lambda_0 - \lambda_\star^2 \mathcal{B}[\bar{G}_{\phi=0}](0) - \frac{\bar{V}_{\phi=0}}{2} \int_Q \bar{G}_{\phi=0}^2(Q) [\lambda_{21} + \delta\lambda_{2n1} - \lambda_0 - \lambda_\star^2 \mathcal{B}[\bar{G}_{\phi=0}](Q)] \\
&= \left(\frac{\lambda_{21}}{\lambda_0} - 1 \right) \bar{V}_{\phi=0} + \delta\lambda_{2n1} - \lambda_\star^2 \mathcal{B}[\bar{G}_{\phi=0}](0) - \frac{\bar{V}_{\phi=0}}{2} \int_Q \bar{G}_{\phi=0}^2(Q) [\delta\lambda_{2n1} - \lambda_\star^2 \mathcal{B}[\bar{G}_{\phi=0}](Q)]. \quad (71)
\end{aligned}$$

Using the expression for $\delta\lambda_{2n1}$ in Eq. (50) as well as the expression for λ_{21} in the form of Eq. (59), we obtain

$$\frac{V_{\phi=0}}{\bar{V}_{\phi=0}} = 1 - \frac{\lambda_\star^2}{2} [\mathcal{B}[\bar{G}_{\phi=0}](0) - \mathcal{B}_\star[G_\star](0)] \mathcal{B}_\star[G_\star](0) - \frac{\lambda_\star^2}{6} \left[\frac{d\mathcal{S}[\bar{G}_{\phi=0}]}{d\bar{M}_{\phi=0}^2} - \frac{d\mathcal{S}_\star[G_\star]}{dm_\star^2} \right] + \frac{2\lambda_\star}{\bar{V}_{\phi=0}} \left(1 - \frac{\lambda_\star}{\bar{V}_{\phi=0}} \right). \quad (72)$$

A direct calculation using dimensional regularization shows that the sum of the two square brackets in this formula is finite [see Eqs. (B12) and (B13)]. As already mentioned, the four-point function $\hat{V}_{\phi=0}$ contains a three-loop integral which cannot be reduced to simpler sum integrals. We shall use the following expression:

$$\hat{V}_{\phi=0} = \lambda_4 + 3 \frac{\lambda_\star^2}{\lambda_0^2} (\bar{V}_{\phi=0} - \lambda_0) + \lambda_\star^2 \bar{V}_{\phi=0} \left[\frac{\lambda_\star^2}{12} \left(\frac{d\mathcal{S}[\bar{G}_{\phi=0}]}{d\bar{M}_{\phi=0}^2} \right)^2 - \frac{\lambda_2}{\lambda_0} \frac{d\mathcal{S}[\bar{G}_{\phi=0}]}{d\bar{M}_{\phi=0}^2} \right] - \frac{3}{2} \lambda_\star^4 \int_Q \bar{G}_{\phi=0}^2(Q) \mathcal{B}^2[\bar{G}_{\phi=0}](Q), \quad (73)$$

obtained from Eq. (16) by using Eqs. (19) and (39).

The variation with the temperature of the three four-point functions is presented in Fig. 3. Due to our choice of consistency conditions, the values of the four-point functions coincide at T_\star , but in general they differ at other temperatures (with the exception of those values of T where two of the curves cross each other). As we shall see later, for those values of the parameters chosen here, the system undergoes a second order phase transition at some temperature T_c . Above T_c , where the system is in the symmetric phase and the n -point functions are indeed defined at $\phi = 0$, we observe that $\bar{V}_{\phi=0}$ and $\hat{V}_{\phi=0}$ stay pretty close to each other which shows that the violation of the exact identity $\bar{V}_{\phi=0} = \hat{V}_{\phi=0}$ is a mild one. The

discrepancy is more important in the case of $V_{\phi=0}$ although the latter remains positive as long as $T > T_c$. Note also that none of the four-point functions vanishes at T_c .

In the nonimproved two-loop approximation, the curves below T_c should not be taken too seriously because in the broken phase the n -point functions should be evaluated at the nontrivial minimum of the potential and not at $\phi = 0$ (which is actually a maximum of the potential below T_c). The reason why we are able to follow the four-point functions at $\phi = 0$ below T_c is that the curvature of the potential $\hat{M}_{\phi=0}^2$ is different from the gap mass $\bar{M}_{\phi=0}^2$. There is then a range of temperatures $\bar{T}_c < T < T_c$ where, although the curvature turns negative, the gap mass remains positive making then possible the evaluation of

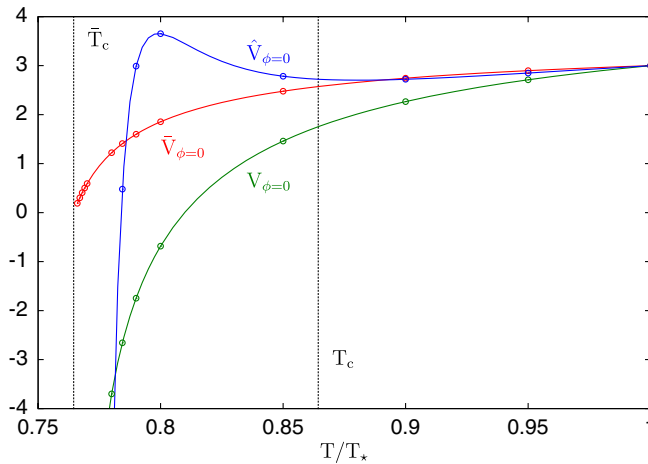

FIG. 3 (color online). Temperature dependence of the three four-point functions $\bar{V}_{\phi=0}$, $V_{\phi=0}$, and $\hat{V}_{\phi=0}$ at parameters $m_\star^2/T_\star^2 = 0.04$ and $\lambda_\star = 3$. In the case of $\bar{V}_{\phi=0}$ and $V_{\phi=0}$, the lines are obtained using adaptive integration routines to evaluate their expressions derived using dimensional regularization. In the case of $\hat{V}_{\phi=0}$ the line is obtained by evaluating the three-loop integral in the last term of Eqs. (73) and (60) as a double sum ($N_\tau = 2^{10}$ and $N_s = 25 \times 2^{10}$), while in all the other integrals, including those in the bare couplings, the Matsubara sum are done exactly and the momentum integral are evaluated with adaptive routines at cutoff $\Lambda/T_\star = 100$. The points are obtained by evaluating the integrals as a double sums using $N_\tau = 2 \times 2^{10}$ non-negative Matsubara frequencies, $N_s = 13 \times 2^{10}$ values of the modulus of the the 3-momentum, while decreasing the cutoff Λ linearly from $\Lambda/T_\star = 190$ at $T = T_\star$ to $\Lambda/T_\star = 30$ at $T = \bar{T}_c$.

n -point functions at $\phi = 0$ in the broken phase. This range of temperatures becomes more interesting in the RG-improved two-loop approximation because in this case the critical temperature is \bar{T}_c and not T_c and it makes sense then to follow the four-point functions at $\phi = 0$ down to \bar{T}_c . In fact, since the three four-point functions become equal in this approximation, see Eq. (66), only the curve of $\bar{V}_{\phi=0}$ is relevant. We note then that, in the RG-improved two-loop approximation, the four-point function vanishes at the critical temperature \bar{T}_c . As we shall see, this is directly connected to the modification of the exponent δ .

As a final remark, let us point out that studying the three four-point functions in the range $\bar{T}_c < T < T_c$ is interesting on numerical grounds for it gives valuable information concerning the discretization effects of the numerical method used to solve the model (see Sec. V for details concerning numerics). Namely, some integrals are infrared divergent at \bar{T}_c , and because of this $\bar{V}_{\phi=0}$ goes to 0 while $V_{\phi=0}$ and $\hat{V}_{\phi=0}$ diverges negatively. There is a competition between the square of the derivative of the setting-sun integral times $\bar{V}_{\phi=0}$ and the last term of Eq. (73), which both go like $\bar{M}_{\phi=0}^{-3}$ as the mass $\bar{M}_{\phi=0}$ goes to zero, and this competition determines whether $\hat{V}_{\phi=0}$ diverges negatively or positively at \bar{T}_c . In order to obtain the correct divergence of $\hat{V}_{\phi=0}$ numerically, a not too coarse discretization needs to be considered.

IV. STUDY OF THE PHASE TRANSITION

We now compute the effective potential and study how its shape changes as we lower the temperature T from the renormalization temperature T_* down to $T = 0$. We shall first define the critical temperatures and evaluate them, then study the nature of the transition, followed by the thermodynamical observables and the critical exponents. All details regarding numerics are gathered in Sec. V, where we explain in particular how to accelerate the

convergence of Matsubara sums and how to achieve accurate convolution routines.

A. Critical temperatures

We shall see below that the effective potential is convex at the initial temperature T_* , with a single minimum at $\phi = 0$. In other words, the unique solution of the field equation is $\phi = 0$ and the system is in the symmetric phase. Note that this result is not obvious *a priori*: at the temperature T_* , the renormalization and consistency conditions impose that the curvature of the potential is positive at $\phi = 0$ and thus that the potential is convex in the vicinity of $\phi = 0$, but there is no obvious reason why the potential should be globally convex.

As we decrease the temperature away from T_* , new extrema can appear, that is nontrivial solutions of the field equation. In particular, if a second order phase transition occurs at some critical temperature T_c , nontrivial extrema are generated from $\phi = 0$, because the curvature of the potential at $\phi = 0$ vanishes and turns negative. The critical temperature T_c is then given by the equation

$$\hat{M}_{\phi=0, T_c}^2 = 0. \quad (74)$$

This is an implicit equation for T_c . However, since $\bar{G}_{\phi=0}$ is a free-type propagator, the determination of T_c only requires the calculation of perturbative sum integrals. In this perturbative context, it is also relatively easy to prove that the curvature at $\phi = 0$ and thus T_c possess a continuum limit, without relying on the general proof of renormalizability that we give in Sec. VI. We start from the expression of the curvature at $\phi = 0$ obtained from Eq. (38) by using the expression (46) for m_2^2 :

$$\begin{aligned} \hat{M}_{\phi=0}^2 &= m_*^2 + \frac{\lambda_2}{2} [\mathcal{T}[\bar{G}_{\phi=0}] - \mathcal{T}_*[G_*]] \\ &\quad - \frac{\lambda_*^2}{6} [\mathcal{S}[\bar{G}_{\phi=0}] - \mathcal{S}_*[G_*]]. \end{aligned} \quad (75)$$

Introducing the splitting $\lambda_2 = \lambda_{2l} + \delta\lambda_{2nl}$ and adding and subtracting an appropriate term,¹⁵ we obtain

$$\begin{aligned} \hat{M}_{\phi=0}^2 &= m_*^2 + \frac{\lambda_{2l}}{2} [\mathcal{T}[\bar{G}_{\phi=0}] - \mathcal{T}_*[G_*]] - \frac{\lambda_*^2}{2} (\bar{M}_{\phi=0}^2 - m_*^2) \left[\mathcal{B}_*^2[G_*(0)] + \frac{1}{3} \frac{d\mathcal{S}_*[G_*]}{dm_*^2} \right] + \frac{\lambda_*^2}{2} [\mathcal{T}[\bar{G}_{\phi=0}] - \mathcal{T}_*[G_*]] \\ &\quad + (\bar{M}_{\phi=0}^2 - m_*^2) \mathcal{B}_*[G_*(0)] \mathcal{B}_*[G_*(0)] - \frac{\lambda_*^2}{6} \left[\mathcal{S}[\bar{G}_{\phi=0}] - \mathcal{S}_*[G_*] - (\bar{M}_{\phi=0}^2 - m_*^2) \frac{d\mathcal{S}_*[G_*]}{dm_*^2} \right]. \end{aligned} \quad (76)$$

Now, using Eq. (59), we arrive at

$$\begin{aligned} \hat{M}_{\phi=0}^2 &= m_*^2 + \frac{\lambda_0}{2} [\mathcal{T}[\bar{G}_{\phi=0}] - \mathcal{T}_*[G_*]] - \left[\bar{M}_{\phi=0}^2 - m_*^2 - \frac{\lambda_0}{2} [\mathcal{T}[\bar{G}_{\phi=0}] - \mathcal{T}_*[G_*]] \right] \left(\frac{\lambda_{2l}}{\lambda_0} - 1 \right) + \frac{\lambda_*^2}{2} [\mathcal{T}[\bar{G}_{\phi=0}] \\ &\quad - \mathcal{T}_*[G_*]] + (\bar{M}_{\phi=0}^2 - m_*^2) \mathcal{B}_*[G_*(0)] \mathcal{B}_*[G_*(0)] - \frac{\lambda_*^2}{6} \left[\mathcal{S}[\bar{G}_{\phi=0}] - \mathcal{S}_*[G_*] - (\bar{M}_{\phi=0}^2 - m_*^2) \frac{d\mathcal{S}_*[G_*]}{dm_*^2} \right]. \end{aligned} \quad (77)$$

¹⁵The reason for adding and subtracting this term is that the sum of the last two terms of Eq. (76) is finite, as it can be checked by a direct calculation or by using the results of Appendix A.

Using the gap Eq. (35) at $\phi = 0$ and the expression (45) for m_0^2 , one sees that the sum of the first three terms is simply equal to $\bar{M}_{\phi=0}^2$ which is convergent. Moreover, a direct calculation using the perturbative expressions for the tadpole, bubble and setting-sun sum integrals shows that the sum of the last two terms is also convergent; see Appendix B. The convergent equation determining T_c reads then

$$\begin{aligned}
 0 = & \bar{M}_{\phi=0, T_c}^2 + \frac{\lambda_\star^2}{2} [\mathcal{T}_c[\bar{G}_{\phi=0, T_c}] - \mathcal{T}_\star[G_\star] \\
 & + (\bar{M}_{\phi=0, T_c}^2 - m_\star^2) \mathcal{B}_\star[G_\star](0)] \mathcal{B}_\star[G_\star](0) \\
 & - \frac{\lambda_\star^2}{6} \left[\mathcal{S}_c[\bar{G}_{\phi=0, T_c}] - \mathcal{S}_\star[G_\star] \right. \\
 & \left. - (\bar{M}_{\phi=0, T_c}^2 - m_\star^2) \frac{d\mathcal{S}_\star[G_\star]}{dm_\star^2} \right], \quad (78)
 \end{aligned}$$

with

$$\begin{aligned}
 \bar{M}_{\phi=0, T_c}^2 = & m_\star^2 + \frac{\lambda_\star}{2} [\mathcal{T}_c[\bar{G}_{\phi=0, T_c}] - \mathcal{T}_\star[G_\star] \\
 & + (\bar{M}_{\phi=0, T_c}^2 - m_\star^2) \mathcal{B}_\star[G_\star](0)]. \quad (79)
 \end{aligned}$$

We solve this equation for T_c for different values of the cutoff Λ . The continuum limit $T_c(\infty)$ can be computed using any regularization. We find it convenient to determine it using dimensional regularization.¹⁶ Both for $T_c(\Lambda)$ and $T_c(\infty)$, the Matsubara sums are computed exactly and the remaining integrals over the modulus of the momentum are determined using adaptive numerical integration. These features allow for an accurate determination of $T_c(\Lambda)$ and also for the study of the convergence of $T_c(\Lambda)$ towards its continuum value $T_c(\infty)$, as illustrated in Fig. 4. This represents a valuable information regarding the numerical resolution of the model since, due to memory limitations we cannot afford taking too large values of the cutoff while maintaining at the same time a good description of the infrared. We shall later use this accurate determination of T_c in order to test our numerical code.

Similarly, one can define a ‘‘critical’’ temperature \bar{T}_c for the gap mass, below which the gap equation at zero field has no solution [9]. It is defined by

$$\bar{M}_{\phi=0, \bar{T}_c}^2 = 0. \quad (80)$$

The way $\bar{T}_c(\Lambda)$ approaches its continuum limit $\bar{T}_c(\infty)$ is represented in Fig. 4. Note that when both T_c and \bar{T}_c exist, one has necessarily $T_c \geq \bar{T}_c$ since the very existence of T_c requires $\bar{M}_{\phi=0, T_c}^2$ to be well defined, according to Eq. (78). However, these two temperatures do not coincide in general.¹⁷

¹⁶In Appendix B, using dimensional regularization, we provide an explicit continuum version of the curvature $\hat{M}_{\phi=0}^2$, see Eqs. (B10) and (B11).

¹⁷The cases for which $T_c = \bar{T}_c$ correspond to $m_\star = 0$ and $\lambda_\star > 0$ in which case $T_c = \bar{T}_c = T_\star$. If $m_\star = 0$ and $\lambda_\star = 0$, the temperatures T_c and \bar{T}_c are not determined since the gap mass is identically zero for any temperature and the potential is identically flat.

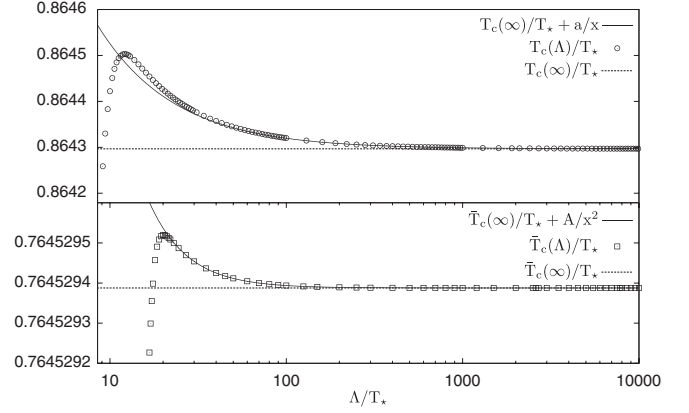

FIG. 4. Cutoff dependence of the critical temperatures T_c and \bar{T}_c (points) determined using numerical integration for parameters $m_\star^2/T_\star^2 = 0.04$ and $\lambda_\star = 3$, and their convergence towards the continuum values $T_c(\infty)$ and $\bar{T}_c(\infty)$. The different convergence rates shown by the fitted functions (solid lines), $1/\Lambda$ for T_c and $1/\Lambda^2$ for \bar{T}_c , could be related to our choice of a sharp regulating function and the presence of a nonlocal sum integral in the determination of T_c .

As already discussed in Sec. II B, one of the peculiarities of the 2PI formalism is that the different possible definitions of the two-point function do not necessarily coincide within a generic truncation. Because of this, in certain truncations, such as the two-loop approximation considered here, $\hat{M}_{\phi=0}^2$ is not equal to $\bar{M}_{\phi=0}^2$ and thus $T_c \neq \bar{T}_c$.¹⁸ In general, the temperature T_c , where the curvature of the effective potential at $\phi = 0$ vanishes, either signals the vanishing of the field expectation value in a second order phase transition or it represents the lower spinodal temperature in a first order phase transition. The temperature \bar{T}_c resembles more the critical temperature in statistic physics, since the vanishing of the gap mass means enhanced fluctuations. Note also that below this temperature the potential at $\phi = 0$ cannot be accessed because the gap equation does not admit a positive solution at $\phi = 0$.

B. Nature of the transition

The existence of a solution to Eq. (78) depends on the values of the parameters m_\star^2/T_\star^2 and λ_\star . By determining those values of the parameters for which $T_c = 0$, we can then separate the parameter space $(m_\star^2/T_\star^2, \lambda_\star)$ in two regions, corresponding to the white and grey areas depicted in Fig. 5. A point in parameter space for which the system undergoes a second order phase transition belongs necessarily to the white region, for which a value of T_c can be defined. However, contrary to our discussion of the Hartree approximation [9], we cannot draw analytical conclusions on the nature of the transition in one or the other region.

¹⁸Note that there are other truncations such as the Hartree approximation, or the truncation that includes the ‘‘basketball’’ diagram in $\Phi[\phi, G]$ which are such that $\hat{M}_{\phi=0}^2 = \bar{M}_{\phi=0}^2$ and thus such that $T_c = \bar{T}_c$.

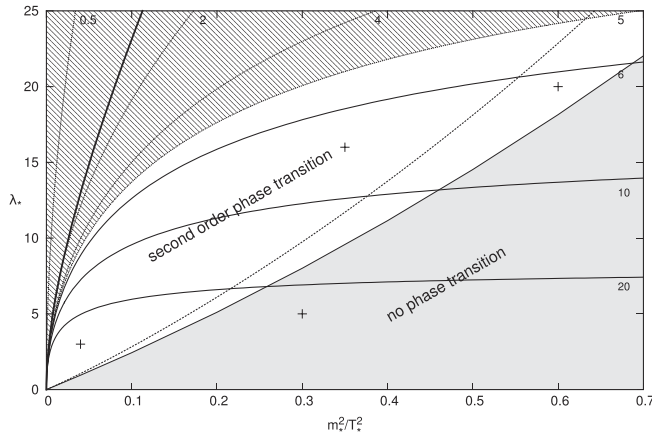

FIG. 5. The nature of the transition in a wide range of the parameter space inferred from the numerical study performed in the selected points indicated with a cross. In the two-loop approximation the boundary between the regions with no phase transition and second order phase transition is represented by the solid line. Along this line $T_c = 0$. The dashed line is the boundary between the regions with no phase transition and first-order phase transition in the Hartree approximation. Along this line $\tilde{T}_c = 0$. The meaning of the other curves is the same as in Fig. 4 of Ref. [9]: the labels indicate the value of $\ln(\Lambda_p/m_*)$, where Λ_p is the Landau pole. In the region $\ln(\Lambda_p/m_*) > 5$ our results can be considered cutoff insensitive for a cutoff Λ much larger than any physical scale but below the scale of the Landau pole.

We thus select a certain number of points in each region and investigate the nature of the transition numerically. The points that we have considered are indicated with a cross in Fig. 5.

We investigate first the nature of the phase transition for the parameters $m_*^2/T_*^2 = 0.04$ and $\lambda_* = 3$. For these parameters the phase transition was of the first order in the Hartree approximation, as one can see in Fig. 4 of Ref. [9].

These values of the parameters were also used in Ref. [32], where the model was solved in the same approximation, but in Minkowski space. Lowering the temperature from T_* , we follow the value of the order parameter $\bar{\phi}$ obtained from the solution of the coupled set of gap and field equations. We see in Fig. 6 that $\bar{\phi}$ remains equal to zero down to some value of the temperature, which turns out to be T_c , since at this temperature the curvature of the potential at $\phi = 0$ vanishes, as it is clear from Fig. 7. Below T_c , $\bar{\phi}$ starts to develop a nonvanishing value. No other extrema appear between T_* and T_c , as it can be cross-checked by looking at the shape of the effective potential. This is a radically different behavior than the one obtained in the Hartree approximation, where some nontrivial extrema appeared and became the absolute ones before the curvature at $\phi = 0$ could vanish.

In conclusion, the temperature variation of the field expectation value $\bar{\phi}$ shown in Fig. 6 corroborated by the change of shape of the effective potential with the temperature shown in Fig. 7 indicates a second order phase transition for the value of the parameters studied, in accordance with the result of Arrizabalaga and Reinosa [32]. We observe a similar behavior for two other points chosen in the white region and we believe that this result generalizes to a large part of the white region. It would be interesting to study our approximation for very small couplings and see if this region is dominated by the Hartree approximation, which would imply a first order phase transition, in line with the Monte Carlo results of Bordag *et al.* [16]. This would be numerically challenging since, for such small couplings, it would be difficult to differentiate a second order phase transition from a weakly first order one. For the point that we have tested in the grey region, the potential remains convex all the way down to $T = 0$.

We can now go back to Fig. 5 and compare it to a similar figure obtained in the analytic investigation of the Hartree

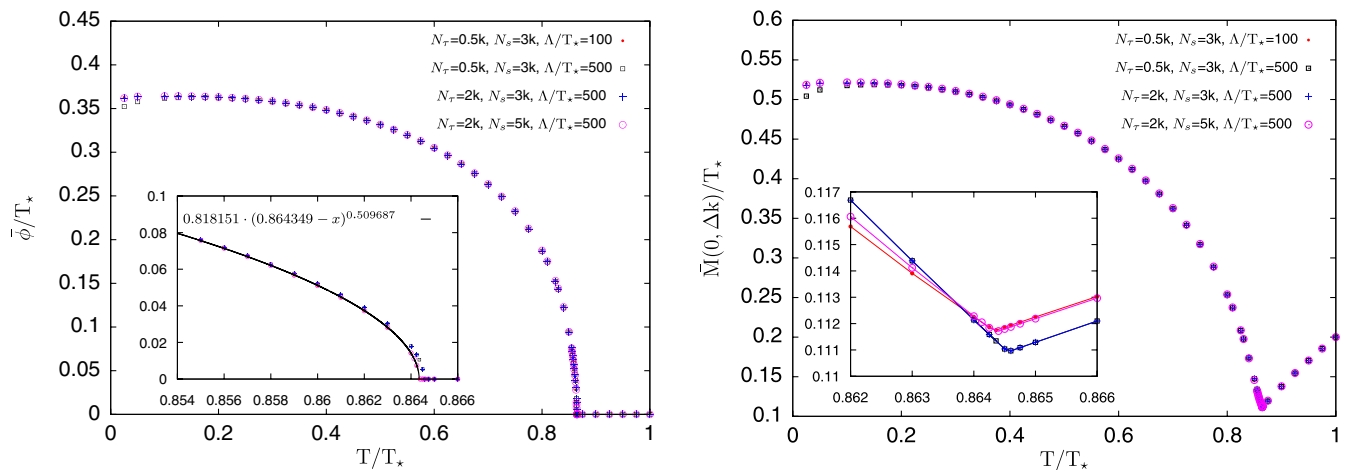

FIG. 6 (color online). Left panel: The variation of the order parameter $\bar{\phi}$ with the temperature. Right panel: The temperature dependence of the first bin of the self-energy. The minimum of this curve coincides with the temperature value T_c , where $\bar{\phi}$ starts to develop a nonvanishing value. The insets show the discretization effects near T_c . The parameters are $m_*^2/T_*^2 = 0.04$ and $\lambda_* = 3$.

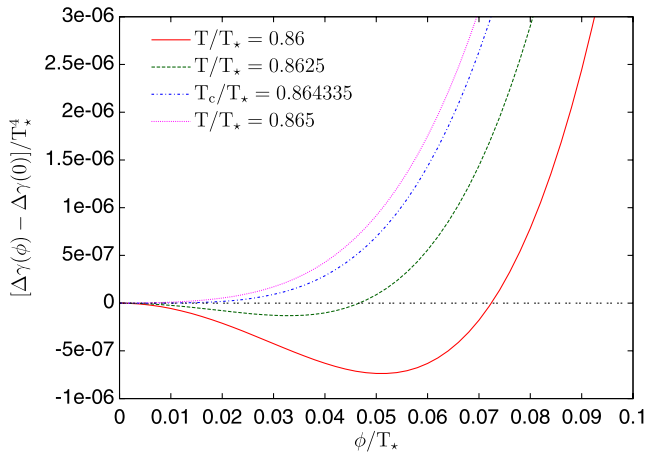

FIG. 7 (color online). The temperature evolution of the subtracted effective potential indicates a second order phase transition. The parameters are $m_*^2/T_*^2 = 0.04$ and $\lambda_* = 3$ and the discretization is characterized by $\Lambda/T_* = 100$, $N_\tau = 512$, and $N_s = 3 \times 2^{10}$.

approximation in Ref. [9]. In this study the parameter space was also divided essentially in two regions. The separating boundary of the Hartree approximation is now represented in Fig. 5 by a dashed line and corresponds to those points for which \bar{T}_c vanishes. In other words, for points below the dashed line there is no \bar{T}_c and the potential can be evaluated at $\phi = 0$ down to $T = 0$. For points above the dashed line, there is a \bar{T}_c and the potential cannot be evaluated in the vicinity of $\phi = 0$ below \bar{T}_c . As the analytic investigation of Reinosa and Szép [9] revealed, in the Hartree approximation, points of the parameter space above the dashed boundary correspond to systems which undergo a first order phase transition and points below the dashed boundary correspond to systems that remain in the symmetric phase.¹⁹ The inclusion of the setting-sun diagram in the functional $\Phi[\phi, G]$ seems to change the nature of the transition to second order while enlarging the parameter space for which a transition occurs since the solid boundary line is pushed deeper in the no phase transition region of the Hartree case.

Similarly, we can study the effective potential using the RG-improved two-loop approximation. Since $\hat{M}_{\phi=0}^{\text{RG}} = \bar{M}_{\phi=0}$ [see Eq. (65)], the critical temperature which characterizes the sign change of the curvature at $\phi = 0$ is also the critical temperature \bar{T}_c related to the vanishing of the gap mass. Since the gap mass at $\phi = 0$ is not defined below \bar{T}_c , neither is the running of the mass in our improved scheme which is thus only defined in the symmetric

¹⁹The dashed boundary is in fact a very narrow band along the boundary line of the Hartree approximation and completely indistinguishable from this line at the scale of the figure. For points inside this band, although nontrivial extrema develop between T_* and $T = 0$, the trivial minimum persists down to $T = 0$.

phase. For those points in parameter space that we tested, we observed either no transition or a second order phase transition at \bar{T}_c in the sense that the potential remained convex down to \bar{T}_c where its curvature at $\phi = 0$ vanishes. In fact, the effective potential becomes very flat at \bar{T}_c . This is because, the fourth derivative of the RG-improved effective potential at $\phi = 0$ equals $\bar{V}_{\phi=0,T}$ and thus vanishes at \bar{T}_c . Of course we cannot test what happens in the broken phase since our RG-improvement is defined only for $T \geq \bar{T}_c$. Note also that the boundary between a second order phase transition and no phase transition coincides in this case with the boundary between a first order phase transition and no phase transition in the Hartree approximation. Note finally that the RG-improvement can also be applied to the Hartree approximation. In this case, one can show that the curvature of the potential for any value of the field changes from $\hat{M}_\phi^2 = \bar{M}_\phi^2 + (\bar{V}_\phi - \lambda_*)\phi^2$, where \bar{V}_ϕ is the generalization of $\bar{V}_{\phi=0}$ to nonzero field, to $(\hat{M}_\phi^{\text{RG}})^2 = \bar{M}^2 + (\bar{V}_\phi - \bar{V}_{\phi=0})\phi^2$. It can also be shown that \bar{V}_ϕ increases with ϕ^2 from which it follows that $(\hat{M}_\phi^{\text{RG}})^2 \geq 0$ for any value of ϕ and down to the temperature \bar{T}_c at which $(\hat{M}_{\phi=0}^{\text{RG}})^2 = \bar{M}_{\phi=0}^2 = 0$. Thus, in the RG-improved Hartree approximation, the potential remains convex down to the transition temperature.

C. Thermodynamical properties

In this subsection we study the bulk thermodynamic properties of the model based on the pressure and quantities derived from it, such as the interaction measure (trace anomaly), the heat capacity, and the speed of sound.

The pressure is obtained from the subtracted effective potential given in Eq. (61) as

$$p(T) = \lim_{T_0 \rightarrow 0} [\Delta\gamma(\bar{\phi})|_{T_0} - \Delta\gamma(\bar{\phi})]. \quad (81)$$

Actually, we cannot evaluate $\Delta\gamma(\bar{\phi})$ exactly at $T_0 = 0$ because we can take into account only a limited number of Matsubara modes. Therefore, we are constrained to approximate the value of $\Delta\gamma(\bar{\phi})$ at $T = 0$. In order to do so, we first determine $\Delta\gamma(\bar{\phi})$ for smaller and smaller values of T by progressively increasing N_τ , then we fit a high order polynomial to the available data points and obtain an estimation of $\Delta\gamma(\bar{\phi})|_{T=0}$ by evaluating it at $T = 0$. The value is accepted if the scaled pressure p/p_{SB} is a decreasing function of T for $T \rightarrow 0$, where $p_{\text{SB}}(T) = \pi^2 T^4/90$ is the pressure of the massless boson gas. In the opposite case, we increase N_τ , determine the subtracted potential for smaller T and redo the fit.²⁰

²⁰For example, at parameters $m_*^2/T_*^2 = 0.04$ and $\lambda_* = 3$ we used $\Lambda/T_* = 100$ and $N_s = 3 \times 2^{10}$ and increased N_τ from 512, used for $T/T_* \geq 0.2$, to $N_\tau = 4 \times 2^{10}$ for $0.1 \leq T/T_* < 0.2$, and to $N_\tau = 8 \times 2^{10}$ for $0.06 \leq T/T_* < 0.1$.

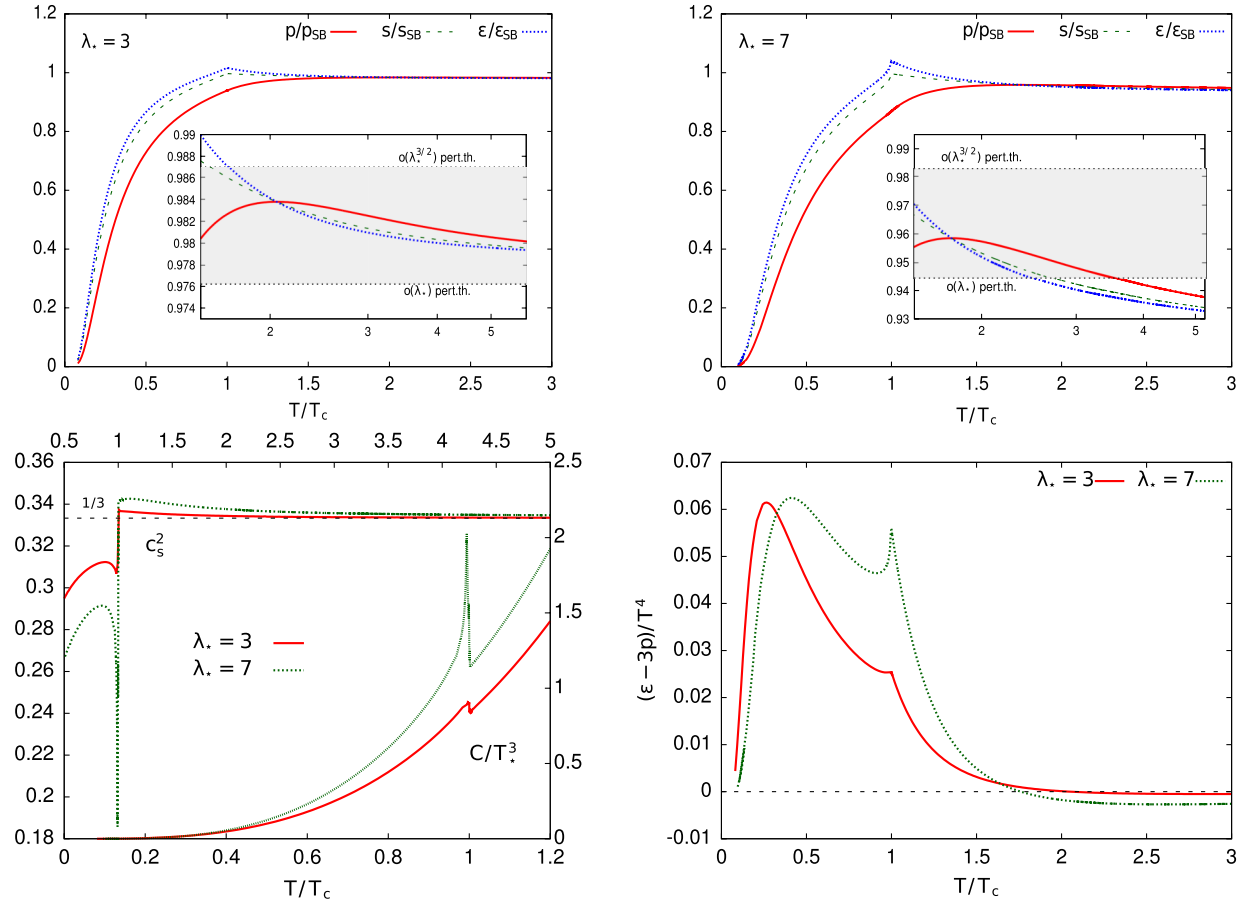

FIG. 8 (color online). Bulk thermodynamic quantities as a function of temperature for two different coupling values: the scaled pressure p/p_{SB} , entropy density s/s_{SB} and energy density $\varepsilon/\varepsilon_{\text{SB}}$ (upper row), the square of the speed of sound and the heat capacity (lower left panel), the trace anomaly $(\varepsilon - 3p)/T^4$ (lower right panel). The insets in the upper panels show in a log-linear plot the perturbative results for the relative quantities obtained using a high temperature expansion up to and including $\mathcal{O}(\lambda_*)$ and $\mathcal{O}(\lambda_*^{3/2})$ [see Eq. (82)]. The upper and left axis of the plot in the lower left panel correspond to c_s^2 , while the lower and right axis correspond to the heat capacity C . The discretization parameters are those of Fig. 7 and $m_*^2/T_*^2 = 0.04$.

Having determined the pressure as a function of the temperature, the energy density is given by $\varepsilon = -p + Ts$, where the entropy density is obtained using a numerical derivative as $s = dp/dT$. The heat capacity $C = d\varepsilon/dT$ is obtained numerically as the second derivative of the pressure: $C = Td^2p/dT^2$. The square of the speed of sound $c_s^2 = dp/d\varepsilon$ is determined from $c_s^2 = s/C$ and the trace anomaly of the energy momentum tensor $T^{\mu\nu}$ is obtained as $\Delta = T^{\mu}_{\mu}/T^4 = (\varepsilon - 3p)/T^4$ or equivalently as $\Delta = Td(p/T^4)/dT$. All these quantities displayed in Fig. 8 show nicely the second order nature of the transition: the scaled energy and entropy densities $\varepsilon/\varepsilon_{\text{SB}}$ and s/s_{SB} , and the trace anomaly display a cusp at T_c , while the second derivative of the pressure with respect to the temperature is discontinuous, as displayed by the speed of sound and the heat capacity. The discontinuity is more pronounced at a larger value of the coupling.

In the upper row of Fig. 8 we display the temperature dependence of the scaled pressure, entropy, and energy densities calculated for two different couplings. These

curves cross each other at the value of the temperature at which the scaled pressure has a maximum. This is because at this temperature, the interaction measure vanishes (since $p/p_{\text{SB}} \propto p/T^4$) and thus $\varepsilon = 3p$ and $Ts = 4p$. Moreover, since $\varepsilon_{\text{SB}} = 3p_{\text{SB}}$ and $Ts_{\text{SB}} = 4p_{\text{SB}}$, it follows that $p/p_{\text{SB}} = s/s_{\text{SB}} = \varepsilon/\varepsilon_{\text{SB}}$. In the insets of these plots we compare the temperature dependence of the pressure with the first terms in the perturbative expansion obtained at high temperature [33]

$$p_{\text{pert}}(T) = p_{\text{SB}}(T) \left[1 - \frac{5\lambda_*}{64\pi^2} + \frac{5\sqrt{6}\lambda_*^{3/2}}{192\pi^3} + \mathcal{O}(\lambda_*^2) \right], \quad (82)$$

where the neglected higher order terms depend on the chosen renormalization scale. Note also that, although the formula was obtained in Ref. [33] in the $\overline{\text{MS}}$ scheme, one can use it with coupling λ_* because the differences between the two renormalization schemes appear only at higher order in the coupling. The pressure obtained in the current approximation at coupling $\lambda_* = 3$ is closer to the

$\mathcal{O}(\lambda_*)$ perturbative result for $T > 3.5T_c$. For the larger coupling constant, $\lambda_* = 7$, the pressure goes below the $\mathcal{O}(\lambda_*)$ perturbative result but for such high value of the coupling it makes less sense to compare to the perturbative expansion.

At high temperatures the trace anomaly vanishes and $\varepsilon/(3p)$ goes to 1, in such a way that, interestingly, $\varepsilon - 3p$ is negative and its magnitude increases with the temperature. The fact that $\varepsilon/(3p) \rightarrow 1$ is reflected in the square of the speed of sound, which approaches at high temperature the value $1/3$, called the conformal limit because in a conformal invariant theory in three dimensions $c_s^2 = 1/3$. For low temperature the trace anomaly shows a bump, for both values of the coupling investigated. At the larger value of the coupling $\lambda_* = 7$ the cuspy structure becomes more prominent. These interesting features were already observed in Ref. [34].

D. Critical exponents

There are six static critical exponents α , β , γ , δ , η , and ν , but, as a consequence of the static scaling hypothesis for the thermodynamic and correlation functions, which is verified in particular in the presence of a fixed point in the RG flow [35], there exist four scaling relations between them, so that only two of them are independent. Usually η and ν are chosen and the other exponents can be determined from²¹

$$\begin{aligned} \alpha &= 2 - d\nu, & \beta &= (d - 2 + \eta)\frac{\nu}{2}, \\ \gamma &= (2 - \eta)\nu, & \delta &= \frac{d + 2 - \eta}{d - 2 + \eta}. \end{aligned} \quad (83)$$

However, that there is *a priori* no reason why these relations should hold in a given approximation of the theory, such as for instance the two-loop Φ -derivable approximation that we consider here. In what follows we determine the critical exponents in the two-loop and in the RG-improved two-loop Φ -derivable approximations and discuss which of the scaling relations are fulfilled.

1. Critical exponents in the two-loop approximation

First of all, note that there is *a priori* an ambiguity in the determination of certain critical exponents. For instance, in order to obtain the exponent η , we should study the behavior of the propagator at criticality. One possibility is to study \bar{G} . The corresponding critical temperature is \bar{T}_c and not T_c and the propagator should be evaluated at $\phi = 0$ down to \bar{T}_c .²² But since $\bar{G}_{\phi=0}$ is local, we conclude

²¹The first and third scaling relations are the Josephson and Fisher identities and instead of the second and fourth one, one could use equivalently the Widom and Rushbrooke relations: $\gamma = \beta(\delta - 1)$ and $\alpha + 2\beta + \gamma = 2$ [36].

²²If one evaluates \bar{G} at $\phi = 0$ only down to $T_c > \bar{T}_c$ and at $\bar{\phi} \neq 0$ for $T < T_c$, \bar{G} never reaches criticality; see Fig. 6.

that $\bar{\eta}^+ = 0$. We could instead consider the propagator obtained from the second derivative of the effective action, which generalizes the effective potential to nonhomogeneous configurations of the field. We would obtain a momentum dependent ‘‘curvature’’

$$\hat{M}_{\phi=0}^2(K) = K^2 \delta Z + m_2^2 + \frac{\lambda_2}{2} \mathcal{T}[\bar{G}_{\phi=0}] - \frac{\lambda_*^2}{6} \mathcal{S}[\bar{G}_{\phi=0}](K), \quad (84)$$

where $\mathcal{S}[\bar{G}_{\phi=0}](K)$ is the momentum dependent setting-sun sum integral with propagator $\bar{G}_{\phi=0}$. At T_c this self-energy is critical, in the sense that its value for $K = 0$ vanishes. However, since $\bar{G}_{\phi=0}$ is massive, the corresponding propagator shows no anomalous dimension. We conclude then that $\hat{\eta}^+ = 0$. Then, even though the definition of η is ambiguous, in the present case, both approaches lead to the same result $\bar{\eta}^+ = \hat{\eta}^+ = 0$, which coincides with that of the mean-field approximation.

Similar remarks apply to the critical exponent ν . If we define the correlation length by $\bar{\xi} \propto \bar{M}_{\phi=0}^{-1}$, its scaling can be obtained by subtracting the renormalized gap equation at \bar{T}_c from the renormalized gap equation at temperature T , that is,

$$\bar{M}_{\phi=0}^2 = \frac{\lambda_*}{2} [\mathcal{T}[\bar{G}_{\phi=0}] - \mathcal{T}_{\bar{T}_c}[G_0] + \bar{M}_{\phi=0}^2 \mathcal{B}_*[G_*](0)], \quad (85)$$

with $G_0(Q) \equiv 1/Q^2$. Using the high temperature expansion of the tadpole sum integral given below in Eq. (88), which is justified since $\bar{M}_{\phi=0} \rightarrow 0$ as $T \rightarrow \bar{T}_c$, and neglecting the contributions of order $\bar{M}_{\phi=0}^2$, we obtain

$$\bar{M}_{\phi=0} \sim \frac{\pi}{3T} (T^2 - \bar{T}_c^2) \sim \frac{2\pi}{3} (T - \bar{T}_c), \quad (86)$$

from which it follows that $\bar{\nu}^+ = 1$. We can alternatively define the correlation length from $\hat{\xi} \propto \hat{M}_{\phi=0}^{-1}$. The way the curvature vanishes at T_c is studied below when determining the exponent γ . We obtain that $\bar{M}_{\phi=0}^2$ vanishes linearly as $T - T_c$ from which it follows that $\hat{\nu}^+ = 1/2$. In order to solve this ambiguity, note that the nature of the transition is determined from the change of shape of the potential at T_c . The relevant value for the critical exponent is thus $\hat{\nu}^+ = 1/2$, which is again equal to the value obtained in the mean field approximation.

The critical exponent β is obtained by fitting $|T_c - T|^\beta$ to $\bar{\phi}$. This requires first an accurate determination of T_c from our numerical results.²³ We could proceed by locating precisely the temperature at which $\bar{\phi}$ starts developing a nonzero value. However, since the temperature derivative

²³This value of T_c is not the same numerically than the one obtained from Eq. (78) using accurate numerical integration of perturbative integrals. We will later use these two different ways to obtain T_c in order to test our numerical procedure.

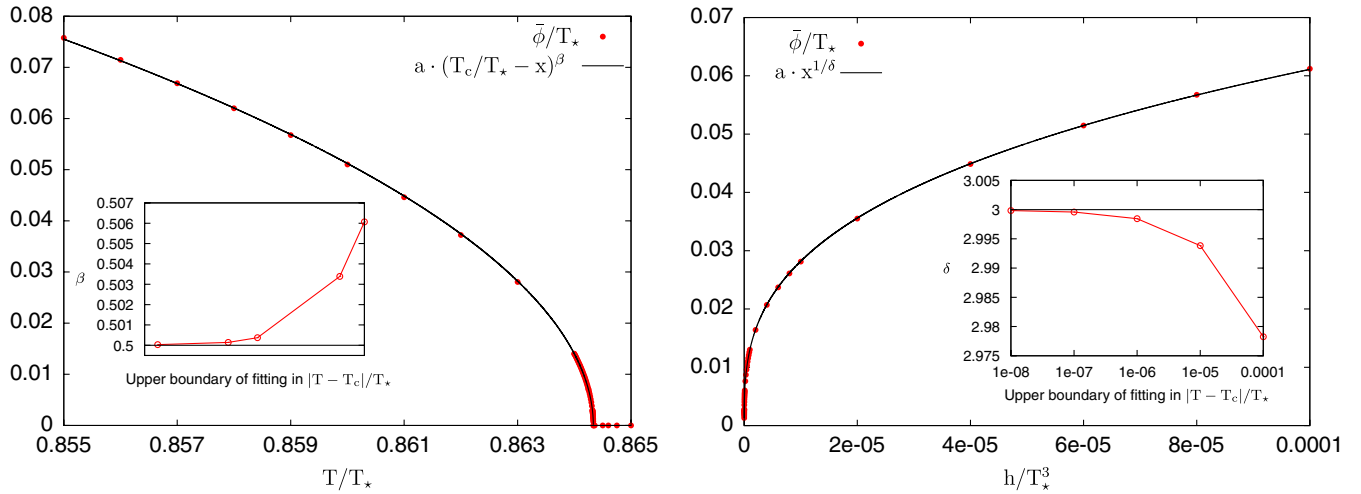

FIG. 9 (color online). Numerical determination of the critical exponents β (left panel) and δ (right panel) through fits to the field expectation value $\bar{\phi}$. The parameters and discretization used are the same as in Fig. 7. The inserts show the dependence of the fitted values of β and δ on the upper boundary of the fitting window. As the fitting window shrinks, the fitted exponents converge to the mean field values $1/2$ and 3 , respectively.

of $\bar{\phi}$ is infinite at T_c^- , it is easier to determine the value of T_c by locating the minimum of the self-energy at the lowest available momentum and frequency: indeed the self-energy reaches a minimum value when $\bar{\phi}$ starts to develop a nonvanishing value. This is shown in the inset of the right panel of Fig. 6. Once T_c has been determined the exponent β can be fitted. As shown in the Fig. 9, the fit is compatible with the mean-field value $\beta = 1/2$. A similar method is used to determine the exponent δ . We introduce an external field h (this amounts to shifting the effective potential by $-h\phi$), we set the temperature T to the numerically determined value of T_c and fit $\bar{\phi}$ with $h^{1/\delta}$. The results are compatible with the mean-field value $\delta = 3$; see Fig. 9.

In order to obtain γ , we should fit the susceptibility $\chi \equiv \partial \bar{\phi} / \partial h$ at $h = 0$ to a power law $|T_c - T|^{-\gamma}$. Because, in the exact theory

$$\left. \frac{\partial \bar{\phi}}{\partial h} \right|_{h=0} = \left(\frac{\delta^2 \gamma}{\delta \phi^2} \right)^{-1} \bigg|_{\bar{\phi}} = (\hat{M}_{\bar{\phi}}^2)^{-1}, \quad (87)$$

we can also fit the inverse curvature of the potential with $|T_c - T|^{-\hat{\gamma}}$. Note that in a given truncation, such as the approximation considered here, there is an ambiguity in the determination of γ because there is no reason *a priori* why $\bar{\gamma}$ should equal $\hat{\gamma}$. Our numerical results for $\hat{\gamma}$ are again compatible with the mean-field value $\hat{\gamma}_- = \hat{\gamma}_+ = 1$; see Fig. 10. Note that $\hat{\gamma}_+$ was obtained using dimensional regularization. Indeed, as we already discussed, in the symmetric phase, the formula for the curvature at $\phi = 0$ involves only perturbative integrals which can be evaluated using dimensional regularization. Of course, since the curvature is finite, its continuum result does not depend on the regularization chosen to obtain it. The determination of $\bar{\gamma}^+$ and $\bar{\gamma}^-$ would be numerically more involved.

Finally, the heat capacity has already been determined in the previous section together with other thermodynamical quantities; see Fig. 8. It presents a discontinuity at T_c , as it is the case in the mean-field approximation. To this behavior, one attributes conventionally the value $\alpha = 0$ for the critical exponent α . Right below T_c , the heat capacity shows a narrow pick which is more visible at large couplings. At this point the slope of the curve is finite. To summarize, in the two-loop Φ -derivable approximation, the critical exponents coincide with those in the mean field

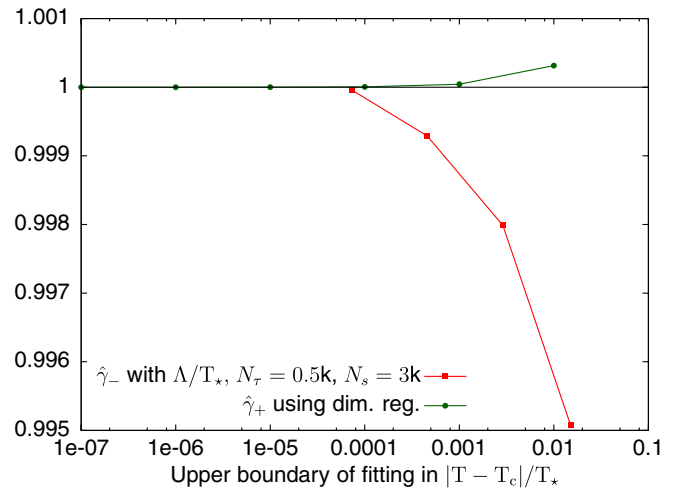

FIG. 10 (color online). Numerical determination of the critical exponent $\hat{\gamma}_-$ (lower curve) in the broken symmetry phase and $\hat{\gamma}_+$ (upper curve) in the symmetric phase by fitting $a(T - T_c)^{\hat{\gamma}_{\pm}}$ to the curvature. In the symmetric phase the momentum independent curvature is determined using dimensional regularization. The critical exponent converges to the value 1 when shrinking the size of the fitting window around T_c . The parameters are $m_*^2/T_*^2 = 0.04$ and $\lambda_* = 3$.

approximation. In a sense, although it predicts the correct order of the transition, the two-loop approximation is not enough to produce nonanalyticities in the effective potential which would modify the Ginzburg-Landau picture.

2. RG-improved critical exponents

As already explained, the RG improvement that we have introduced is only applicable for temperatures above the transition temperature which in this case is equal to \bar{T}_c . We can only determine the critical exponents by approaching the transition from the symmetric phase. In particular, we cannot access the exponent β .

An interesting feature of the RG-improved approximation is that, in the symmetric phase, there is no difference between $\hat{M}_{\phi=0}^{\text{RG}}$ and $\bar{M}_{\phi=0}$. The determination of ν_{RG}^+ is then not ambiguous and coincides with that of $\bar{\nu}^+$ in the previous section. Then $\nu_{\text{RG}}^+ = 1$ which differs from the mean field value $1/2$. The value of η remains equal to 0.

In order to determine the exponents δ_{RG} and γ_{RG}^+ , we can take advantage of some simplifications which occur in the RG-improved field equation at \bar{T}_c . Remember first that the RG-improved equation is obtained by applying the replacements $m_\star \rightarrow \bar{M}_{\phi=0}$ and $\lambda_\star \rightarrow \bar{V}_{\phi=0}$. Because $\bar{V}_{\phi=0}$ goes to zero as T approaches the transition temperature \bar{T}_c , we will be able to neglect a certain number of contributions. Moreover, since $\bar{M}_{\phi=0}$ goes also to zero, we will be able to use high temperature expansions for some integrals calculated in dimensional regularization. We use, in particular, the expansion of the tadpole

$$\begin{aligned} \mathcal{T}[\bar{G}_{\phi=0}] &= \frac{T^2}{12} - \frac{\bar{M}_{\phi=0} T}{4\pi} - \frac{\bar{M}_{\phi=0}^2}{16\pi^2} \left[\frac{1}{\epsilon} + \ln \frac{\mu^2}{4\pi T^2} + \gamma_E \right] \\ &+ \mathcal{O}\left(\frac{\bar{M}_{\phi=0}^4}{T^2}\right), \end{aligned} \quad (88)$$

from which we obtain

$$B[\bar{G}_{\phi=0}](0) \sim \frac{T}{8\pi\bar{M}_{\phi=0}} \quad \text{and} \quad \bar{V}_{\phi=0} \sim 16\pi \frac{\bar{M}_{\phi=0}}{T}, \quad (89)$$

as well as [37]

$$\begin{aligned} \mathcal{S}[\bar{G}_{\phi=0}] &\sim -\frac{T^2}{32\pi^2} \log \frac{\bar{M}_{\phi=0}^2}{T^2}, \\ \frac{d\mathcal{S}[\bar{G}_{\phi=0}]}{d\bar{M}_{\phi=0}^2} &\sim -\frac{T^2}{32\pi^2 \bar{M}_{\phi=0}^2}. \end{aligned} \quad (90)$$

In order to obtain the RG-improved gap and field equations, we can apply the above-mentioned replacements in Eqs. (35) and (37). The expressions for the bare parameters m_2^2 , λ_{21} , and $\delta\lambda_{2\text{nl}}$ become

$$(m_2^{\text{RG}})^2 = m_0^2 - \frac{\lambda_2 - \lambda_0}{2} \mathcal{T}[\bar{G}_{\phi=0}] + \frac{\bar{V}_{\phi=0}^2}{6} \mathcal{S}[\bar{G}_{\phi=0}], \quad (91)$$

$$\lambda_{21}^{\text{RG}} = \lambda_0 \left[1 + \frac{\bar{V}_{\phi=0}^2}{2} \left(\mathcal{B}^2[\bar{G}_{\phi=0}](0) + \frac{1}{3} \frac{d\mathcal{S}[\bar{G}_{\phi=0}]}{d\bar{M}_{\phi=0}^2} \right) \right] \quad (92)$$

and

$$\delta\lambda_{2\text{nl}}^{\text{RG}} = \bar{V}_{\phi=0}^2 \mathcal{B}[\bar{G}_{\phi=0}], \quad (93)$$

where we have used the expressions (45), (46), (50), and (59) for m_0^2 , m_2^2 , $\delta\lambda_{2\text{nl}}$, and λ_{21} . Using Eqs. (89) and (90), we find the following behaviors for these parameters as we approach \bar{T}_c :

$$\begin{aligned} (m_2^{\text{RG}})^2 &\rightarrow m_0^2 - \frac{1}{3} \lambda_0 \mathcal{T}_{\bar{T}_c}[G_0], & \lambda_{21}^{\text{RG}} &\rightarrow \frac{5}{3} \lambda_0, \\ \delta\lambda_{2\text{nl}}^{\text{RG}} &\sim 32\pi \frac{\bar{M}_{\phi=0}}{\bar{T}_c} \rightarrow 0. \end{aligned} \quad (94)$$

A similar analysis can be done for λ_4 which is expressed in terms of λ_0 and λ_{21} in Eq. (58). The last integral of (58) involves a three-loop sum integral which we do not compute and whose high temperature expansion is not known to us. Therefore, we evaluated this integral numerically at constant temperature and found that its value goes as $\bar{M}_{\phi=0}^{-3}$ as the mass $\bar{M}_{\phi=0}$ goes to zero. Since this integral is multiplied by $\bar{V}_{\phi=0}^4(T)$, it gives no contribution as $T \rightarrow T_c$. For the other integrals, the HTE is known. Using Eqs. (89) and (90), we arrive finally at

$$\lambda_4^{\text{RG}} \rightarrow \frac{25}{3} \lambda_0. \quad (95)$$

Using these replacements, one obtains the following field equation (coupled to the gap equation) in the presence of the external field h

$$h = \bar{\phi} \left[\frac{2}{3} \left(m_0^2 + \frac{\lambda}{2} \mathcal{T}_{\bar{T}_c}[G_0] \right) + \frac{5}{3} \bar{M}_{\bar{\phi}, \bar{T}_c}^2 \right] \quad (96)$$

and

$$\bar{M}_{\bar{\phi}, \bar{T}_c}^2 = m_0^2 + \frac{\lambda_0}{2} \left[\frac{5}{3} \bar{\phi}^2 + \mathcal{T}_{\bar{T}_c}[\bar{G}_{\bar{\phi}, \bar{T}_c}] \right], \quad (97)$$

where $G_0(Q) \equiv 1/Q^2$. In obtaining these equations we have also used the fact that since the setting-sun sum integral in the field equation and the bubble sum integral in the gap equation are multiplied by $\bar{V}_{\phi=0}$ their contribution vanishes at \bar{T}_c . This can also be checked numerically. For instance, in Fig. 11, we show the flattening of the momentum dependent gap mass $\bar{M}_{\phi=0}^2(K)$ as we approach \bar{T}_c due to the fact that the nonlocal contribution to the gap equation vanishes in this limit.

The round bracket in the field equation (96) is just $\bar{M}_{\phi=0, \bar{T}_c}^2 = 0$. Using Eq. (45) with T_\star replaced by \bar{T}_c and m_\star replaced by 0 to express m_0^2 , and Eq. (47) at the reference temperature T_\star to express λ_0 , one obtains the following renormalized equations:

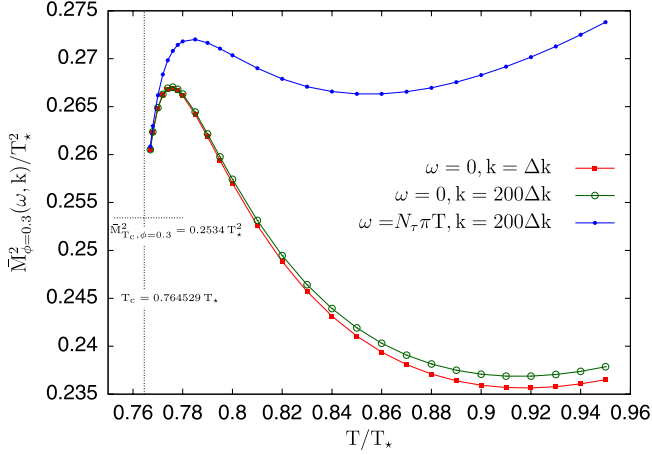

FIG. 11 (color online). Flattening of the momentum dependent self-energy at constant ϕ , as one approaches \bar{T}_c in the RG-improved case. The model parameters are $m_*^2/T_*^2 = 0.04$, $\lambda_* = 3$ and the discretization is characterized by $\Lambda = 50$, $N_\tau = 2 \times 2^{10}$, $N_s = 26 \times 2^{10}$.

$$h = \frac{5}{3} \bar{\phi} \bar{M}_{\bar{\phi}, \bar{T}_c}^2 \quad (98)$$

with

$$\begin{aligned} \bar{M}_{\bar{\phi}, \bar{T}_c}^2 = & \frac{\lambda_*}{2} \left(\frac{5}{3} \bar{\phi}^2 + \mathcal{T}_{\bar{T}_c}[\bar{G}_{\bar{\phi}, \bar{T}_c}] - \mathcal{T}_{\bar{T}_c}[G_0] \right. \\ & \left. + \bar{M}_{\bar{\phi}, \bar{T}_c}^2 \mathcal{B}_*[G_*](0) \right). \end{aligned} \quad (99)$$

As $h \rightarrow 0$, we have $\bar{\phi} \rightarrow 0$ and thus $\bar{M}_{\bar{\phi}, \bar{T}_c}^2 \rightarrow 0$, which justifies a high temperature expansion. Using the first terms in the expansion of the tadpole sum integral given in Eq. (88), the gap equation becomes quadratic:

$$\begin{aligned} \bar{M}_{\bar{\phi}, \bar{T}_c}^2 \left[1 - \frac{\lambda_*}{2} \left(\mathcal{B}_*^{(1)}[G_*](0) - \frac{1}{8\pi^2} \left(\gamma_E + \ln \frac{m_*}{4\pi \bar{T}_c} \right) \right) \right] \\ + \frac{\lambda_* \bar{T}_c}{8\pi} \bar{M}_{\bar{\phi}, \bar{T}_c} - \frac{5}{6} \lambda_* \bar{\phi}^2 = 0, \end{aligned} \quad (100)$$

where terms of order $\bar{M}_{\bar{\phi}, \bar{T}_c}^4/\bar{T}_c^2$ and higher were neglected. At lowest order, one can neglect the terms of order $\bar{M}_{\bar{\phi}, \bar{T}_c}^2$ and obtain $\bar{M}_{\bar{\phi}, \bar{T}_c} \sim 20\pi \bar{\phi}^2/(3\bar{T}_c)$. Plugging this result into the field equation (98), one obtains the analytic value $\delta_{\text{RG}} = 5$. We shall not present the numerical determination of δ_{RG} , for the simple reason that the HTE is very accurate in the region of h used for the numerical determination of δ in the case without RG improvement (see Fig. 9), and thus the solution of the gap equation (99) is very accurately approximated by the solution of the quadratic Eq. (100). The value $\delta_{\text{RG}} = 5$ can be understood as follows: assuming that the potential admits a Taylor expansion around $\phi = 0$, the field equation at $T = \bar{T}_c$ and for small h , reads

$$\begin{aligned} h = & \bar{M}_{\phi=0, \bar{T}_c}^2 \bar{\phi} + \frac{1}{3!} \bar{V}_{\phi=0, \bar{T}_c} \bar{\phi}^3 \\ & + \frac{1}{5!} \frac{\delta^6 \gamma}{\delta \phi^6} \Big|_{\phi=0, \bar{T}_c} \bar{\phi}^5 + \mathcal{O}(\bar{\phi}^7), \end{aligned} \quad (101)$$

where we have used that the second and fourth derivatives of the potential at $\phi = 0$ coincide with $\bar{M}_{\phi=0}^2$ and $\bar{V}_{\phi=0}$. Using that $\bar{M}_{\phi=0, \bar{T}_c}^2 = 0$ and $\bar{V}_{\phi=0, \bar{T}_c} = 0$, and assuming that the sixth derivative does not vanish, we obtain $h \propto \bar{\phi}^5$ and then $\delta^{\text{RG}} = 5$. Thus, although the RG improvement ensures that $\bar{V}_{\phi=0, \bar{T}_c} = 0$, which is a necessary condition for δ to be larger than 3, the two-loop approximation is not sufficient to generate nonanalyticities in the field dependence of the potential which would yield a noninteger value for δ .

The value of $\hat{\gamma}_{\text{RG}}^+$ can be determined analytically with a similar calculation, since it is given by the way the curvature at zero $\bar{M}_{\phi=0, T}^2$ behaves as we approach \bar{T}_c . We have already seen that $\bar{M}_{\phi=0}^2 \propto T - \bar{T}_c$. It follows that $\hat{\gamma}_{\text{RG}}^+ = 2$. The numerical determination of $\hat{\gamma}_{\text{RG}}^+$ is again simple and does not warrant a presentation. Similarly, one can determine analytically $\bar{\gamma}_{\text{RG}}^+$ and one finds $\bar{\gamma}_{\text{RG}}^+ = \hat{\gamma}_{\text{RG}}^+$.

Concerning the heat capacity, this can be determined numerically down to \bar{T}_c through the formula $C = -T \partial^2 \gamma(\bar{\phi})/\partial T^2$, by applying to the effective potential the method described in Sec. III D. Around \bar{T}_c an analysis based on the high temperature expansion reveals that the heat capacity behaves as $C_+ \simeq a_+ + b_+(T - \bar{T}_c)$ with the constant $a_+ = 2\pi^2 \bar{T}_c/15$ and $b_+ = 34\pi^2 \bar{T}_c^3/135$, independently of the value of the coupling. Unfortunately, we cannot conclude on the value of α_{RG} because we do not know whether there is a jump in the value of heat capacity at \bar{T}_c . The only thing we can state is that the heat capacity does not diverge as we approach \bar{T}_c^+ .

Note, finally, that in the RG-improved case the last two of the four scaling relations (83) are fulfilled with $d = 3$. The two other scaling relations cannot be checked for we cannot access α or β .

V. GENERALITIES CONCERNING THE NUMERICAL IMPLEMENTATION

The resolution of the gap and field equations or the evaluation of the effective potential, together with the determination of the bare parameters, involve various sum integrals. Local sum integrals of the form

$$\mathcal{V}[f] \equiv \int_Q^T f(Q), \quad (102)$$

and nonlocal sum integrals

$$\mathcal{C}[f, g](K) \equiv \int_Q^T f(Q)g(K-Q), \quad (103)$$

in the form of convolutions. We now explain how these various sum integrals are discretized in view of their

practical evaluation. We also present a method which allows to increase the rate of convergence of the discretized sum integrals towards their exact result, leading to a sizable improvement in accuracy or computational speed.

A. Discretization of the sum integrals

Let us start with the nonlocal sum integrals because, as we will see, this puts some restrictions on the choice of the discretization. Sum integrals of this type will be evaluated using fast Fourier transform algorithms. A convolution such as (103) can be written as

$$\mathcal{C}[f, g] = \mathcal{F}[\mathcal{F}^{-1}[f]\mathcal{F}^{-1}[g]], \quad (104)$$

where we have introduced the Fourier transform operator \mathcal{F} and its inverse \mathcal{F}^{-1} defined by

$$\mathcal{F}[f](i\omega_n, \mathbf{q}) \equiv \int_0^\beta d\tau \int d^3x e^{i\omega_n\tau - i\mathbf{q}\cdot\mathbf{x}} f(\tau, \mathbf{x}), \quad (105)$$

$$\mathcal{F}^{-1}[f](\tau, \mathbf{x}) \equiv T \sum_{n=-\infty}^{\infty} \int \frac{d^3q}{(2\pi)^3} e^{-i\omega_n\tau + i\mathbf{q}\cdot\mathbf{x}} f(i\omega_n, \mathbf{q}), \quad (106)$$

with $\beta = 1/T$. The functions $f(i\omega_n, \mathbf{q})$ that we will have to deal with are invariant both under $i\omega_n \rightarrow -i\omega_n$ and under rotations (they only depend on the modulus $q = |\mathbf{q}|$ of the momentum). It follows that their Fourier transforms $\mathcal{F}[f](\tau, \mathbf{x})$ are invariant both under $\tau \rightarrow \beta - \tau$ and under rotations (they only depend on the modulus $x = |\mathbf{x}|$). Similar remarks apply to the inverse Fourier transforms. Using these properties, we arrive at

$$q\mathcal{F}[f](i\omega_n, q) = 2\pi \left[2 \int_0^{\beta/2} d\tau \cos(\omega_n\tau) \times \left(2 \int_0^\infty dx \sin(qx) x f(\tau, x) \right) \right], \quad (107)$$

$$x\mathcal{F}^{-1}[f](\tau, x) = \frac{1}{4\pi^2} \left[2 \int_0^\infty dq \sin(qx) \left(T q f(0, q) + 2T \sum_{n=1}^{\infty} \cos(\omega_n\tau) q f(i\omega_n, q) \right) \right], \quad (108)$$

where we need only the Matsubara frequencies $\omega_n = 2\pi nT$ with $n \geq 0$. We can rewrite this as

$$\begin{aligned} \mathcal{F}[f]_\bullet &= 2\pi(\mathcal{F}_c \otimes \mathcal{F}_s)[f_\bullet], \\ \mathcal{F}^{-1}[f]_\bullet &= \frac{1}{2\pi}(\mathcal{F}_c^{-1} \otimes \mathcal{F}_s^{-1})[f_\bullet], \end{aligned} \quad (109)$$

where the notation f_\bullet means that the function f is multiplied by the modulus of its 3D argument, for instance $f_\bullet(i\omega_n, q) = qf(i\omega_n, q)$, and we have introduced

$$\begin{aligned} \mathcal{F}_c[f](i\omega_n) &= 2 \int_0^{\beta/2} d\tau \cos(\omega_n\tau) f(\tau), \\ \mathcal{F}_c^{-1}[f](\tau) &= T f(0) + 2T \sum_{n=1}^{\infty} \cos(\omega_n\tau) f(i\omega_n), \end{aligned} \quad (110)$$

as well as

$$\begin{aligned} \mathcal{F}_s[f](q) &= 2 \int_0^\infty dx \sin(qx) f(x), \\ \mathcal{F}_s^{-1}[f](x) &= \frac{2}{2\pi} \int_0^\infty dq \sin(qx) f(q). \end{aligned} \quad (111)$$

Note that if $\tilde{f}(q)$ is the 3D Fourier transform of a rotational invariant function $f(x)$, that is $\tilde{f}(q) = \int d^3x f(|\mathbf{x}|) e^{-i\mathbf{q}\cdot\mathbf{x}}$, then $\tilde{f}_\bullet = 2\pi\mathcal{F}_s[f_\bullet]$, and in turn $f_\bullet = \frac{1}{2\pi}\mathcal{F}_s^{-1}[\tilde{f}_\bullet]$.

We have thus reduced the evaluation of the convolution to the evaluation of sine and cosine transforms whose discretized versions (DST and DCT) can be performed efficiently using one of the variants implemented in numerical libraries.²⁴ These variants differ in the type of boundary condition used when the original data is extended in view of performing on it the discrete fast Fourier transformation. As explained in Appendix E of Ref. [39], for the rotation invariant part, we use a discretization which avoids potential singularities as $x \rightarrow 0$ and $q \rightarrow 0$, in that it does not store on the grid zero momentum and direct space values, and which matches the boundary conditions of the DST-II and DST-III formulas for the sine and inverse sine transforms, respectively (note, however, that the method that we put forward in the next section allows to reduce considerably the appearance of singularities in the UV). In momentum space, the highest stored momentum is the cutoff Λ and the grid is defined as $k_{\tilde{k}} = (\tilde{k} + 1)\Delta k$, with $\tilde{k} = 0 \dots N_s - 1$ and $\Delta k = \Lambda/N_s$ the lattice spacing in momentum space, while in direct space, the grid is defined as $x_s = (s + \frac{1}{2})\Delta x$, with $s = 0 \dots N_s - 1$ and Δx the direct space lattice spacing satisfying $\Delta x \Delta k = \pi/N_s$. We retain $N_\tau - 1$ positive Matsubara frequencies and the static mode $\omega_n = 0$, so that the available Matsubara frequencies are $\omega_n = (2\pi/\beta)n = n\Delta\omega$, with $n = 0 \dots N_\tau - 1$. The corresponding temporal grid is defined as $\tau_t = (t + \frac{1}{2})\Delta\tau$ with $t = 0 \dots N_\tau - 1$ and $\Delta\tau$ the temporal lattice spacing such that $\Delta\tau\Delta\omega = \pi/N_\tau$. One can see that with this discretization, the discrete version of the cosine and inverse cosine transforms appearing in Eq. (110) are the DCT-II the DCT-III, respectively.

In order to write the discretized version of the nonlocal sum integral (104) in a compact way, we first introduce a shorthand notation for the sequence of discrete sine and cosine transforms which acts on an $N_\tau \times N_s$ array in which we store the values of the Matsubara frequencies and the

²⁴We use the routines of the fastest Fourier transform in the web library [38], which contain a factor of 2 in the formulas of the DST and DCT transformations. This is the reason for separating factors of 2 in Eqs. (107) and (108).

modulus of the momenta. We define the following forward and backward discrete transforms:

$$\begin{aligned} & \mathcal{F}_{N_\tau, N_s}[f(t, s)](n, \tilde{k}) \\ & \equiv \text{DCT-II}_n[\text{DST-II}_s[f(t, s)](t, \tilde{k})](n, \tilde{k}), \end{aligned} \quad (112)$$

and

$$\begin{aligned} & \mathcal{F}_{N_\tau, N_s}^{-1}[f(n, \tilde{k})](t, s) \\ & \equiv \text{DCT-III}_n[\text{DST-III}_s[f(n, \tilde{k})](n, s)](t, s), \end{aligned} \quad (113)$$

where $n, t = 0 \dots N_\tau - 1$ and $\tilde{k}, s = 0 \dots N_s - 1$, and the array $f[t][s]$ is denoted for simplicity as $f(t, s)$. The index indicates the part of the array on which the transformation acts. Note also that $\mathcal{F}_{N_\tau, N_s}$ and $\mathcal{F}_{N_\tau, N_s}^{-1}$ are inverse to each other up to a numerical constant: $\mathcal{F}_{N_\tau, N_s}^{-1}[\mathcal{F}_{N_\tau, N_s}[f]] = 4N_\tau N_s f$. This comes from the fact that DST-III and DCT-III are the inverses of DST-II and DST-II up to factors $2N_\tau$ and $2N_s$, respectively. With the notation above it is easy to see, by using Eqs. (107) and (108), that the discretized version of the convolution reads

$$\mathcal{C}_{N_\tau, N_s}[f, g](n, \tilde{k}) = \frac{c}{\tilde{k} + 1} \mathcal{F}_{N_\tau, N_s} \left[\frac{1}{s + \frac{1}{2}} \mathcal{F}_{N_\tau, N_s}^{-1}[(\tilde{p} + 1)f(m, \tilde{p})](t, s) \cdot \mathcal{F}_{N_\tau, N_s}^{-1}[(\tilde{p} + 1)g(m, \tilde{p})](t, s) \right] (n, \tilde{k}), \quad (114)$$

where $n, m, t = 0 \dots N_\tau - 1$, $\tilde{k}, \tilde{p}, s = 0 \dots N_s - 1$, and the prefactor $c = T^2 \Delta \tau (\Delta k)^3 / (8\pi^3)$ contains the dimensionful quantities arising from the discretization of the integrals.

Next, we turn to the sum integrals of the local type. Having stored on the grid $N_\tau - 1$ positive frequencies and the static mode $\omega_n = 0$, this sum integral will be approximated numerically as

$$\begin{aligned} \mathcal{V}_{N_\tau, N_s}[f] & \equiv T \sum_{n=-N_\tau+1}^{N_\tau-1} \left[\int \frac{d^3 q}{(2\pi)^3} \right]_{N_s} f(i\omega_n, q) \\ & = T \left[\int \frac{d^3 q}{(2\pi)^3} \right]_{N_s} f(0, q) \\ & \quad + 2T \sum_{n=1}^{N_\tau-1} \left[\int \frac{d^3 q}{(2\pi)^3} \right]_{N_s} f(i\omega_n, q), \end{aligned} \quad (115)$$

where the notation $[\dots]_{N_s}$ refers to some quadrature rule, in practice we use the trapezoidal rule. After the exact evaluation of the angular integrals, one applies the extended trapezoidal rule [40] for the integral over q in the interval $[0, \Lambda]$. To obtain the formula, we include first the zero momentum (not contained by our momentum grid) in the sequence of points on the abscissa. Then, having $N_s + 1$ equally spaced points, we apply the trapezoid rule on the N_s intervals $(0, \Delta k), \dots, ((N_s - 1)\Delta k, N_s \Delta k)$ and obtain explicitly

$$\left[\int \frac{d^3 q}{(2\pi)^3} \right]_{N_s} f(q) = \frac{(\Delta k)^3}{2\pi^2} \left[\frac{N_s^2}{2} f_{N-1} + \sum_{q=0}^{N_s-2} (q+1)^2 f_q \right]. \quad (116)$$

B. Increasing the rate of convergence of sum integrals

In this section we take advantage of the fact that the asymptotic behavior of the propagator $\tilde{G}(Q)$ is exactly given by $1/Q^2$ in order to accelerate the convergence of the discretized sum integrals towards their exact result.

In order to illustrate the method we consider the tadpole sum integral $\mathcal{T}[\tilde{G}]$ first. The most straightforward way to compute the latter would be as

$$\mathcal{T}[\tilde{G}] \simeq \mathcal{V}_{N_\tau, N_s}[\tilde{G}]. \quad (117)$$

The error that one should expect from this type of approximation is studied in detail in Appendix C. It is shown in particular that the error related to the finite number of Matsubara frequencies is directly connected with the rate at which the summand $\tilde{G}(Q) = \tilde{G}(i\omega_n, q)$ approaches zero at large n . Then, if in one way or another we are able to reorganize the evaluation of $\mathcal{T}[\tilde{G}]$ in terms of sum integrals involving summands which decrease faster than $\tilde{G}(Q)$ at large n , we will certainly reduce the error. Consider then the identity

$$\begin{aligned} \mathcal{T}[\tilde{G}] & = [\mathcal{T}[\tilde{G}] - \mathcal{T}[G_\star]] + \mathcal{T}[G_\star] \\ & = \int_Q^T \delta\tilde{G}(Q) + \mathcal{T}[G_\star]. \end{aligned} \quad (118)$$

The second term $\mathcal{T}[G_\star]$ involves the free-type propagator G_\star and the corresponding sum can be computed almost exactly²⁵; see Appendix B. The first term involves a Matsubara sum whose summand $\delta\tilde{G}(Q) = \tilde{G}(Q) - G_\star(Q)$ decreases faster than $\tilde{G}(Q)$ at large n . Then, if we approximate the tadpole sum integral $\mathcal{T}[\tilde{G}]$ by

$$\mathcal{T}[\tilde{G}] \simeq \mathcal{V}_{N_\tau, N_s}[\delta\tilde{G}] + \mathcal{T}[G_\star], \quad (119)$$

we obtain an evaluation of $\mathcal{T}[\tilde{G}]$ which is more accurate than (117) for the same number of Matsubara frequencies.

The same strategy can be applied to the bubble sum integral. We can of course use the straightforward approximation

$$\mathcal{B}[\tilde{G}](K) \simeq \mathcal{C}_{N_\tau, N_s}[\tilde{G}, \tilde{G}](K). \quad (120)$$

²⁵The Matsubara sum can be performed analytically and the momentum integral can be computed numerically using accurate adaptive integration routines.

But we can instead reorganize the calculation of $\mathcal{B}[\bar{G}](K)$ first, according to

$$\begin{aligned}\mathcal{B}[\bar{G}](K) &= [\mathcal{B}[\bar{G}](K) - \mathcal{B}[G_\star](K)] + \mathcal{B}[G_\star](K) = \int_Q^T [\bar{G}(Q)\bar{G}(K-Q) - G_\star(Q)G_\star(K-Q)] + \mathcal{B}[G_\star](K) \\ &= \int_Q^T G_\star(Q)\delta\bar{G}(K-Q) + \int_Q^T \delta\bar{G}(Q)\bar{G}(K-Q) + \mathcal{B}[G_\star](K) \\ &= \int_Q^T [G_\star(Q) + \bar{G}(Q)]\delta\bar{G}(K-Q) + \mathcal{B}[G_\star](K),\end{aligned}\quad (121)$$

where we have used $\bar{G}(Q) = G_\star(Q) + \delta\bar{G}(Q)$ as well as the change of variables $Q \rightarrow K - Q$. The benefit of the last expression is that it involves a contribution $\mathcal{B}[G_\star](K)$ which can be determine almost exactly, see Appendix B, and a contribution in the form of a convolution with an integrand which decreases faster in the UV than the original integrand. Our final approximation for the bubble sum integral is then

$$\mathcal{B}[\bar{G}](K) \simeq \mathcal{C}_{N_\tau, N_s}[G_\star + \bar{G}, \delta\bar{G}] + \mathcal{B}[G_\star](K). \quad (122)$$

This is a better approximation than (120) for the same number of Matsubara frequencies.

Finally, consider the setting-sun sum integral $\mathcal{S}[\bar{G}] = \int_Q^T \bar{G}(Q)\mathcal{B}[\bar{G}](Q)$. The straightforward approximation would be

$$\mathcal{S}[\bar{G}] \simeq \mathcal{V}_{N_\tau, N_s}[\bar{G}\mathcal{C}_{N_\tau, N_s}[\bar{G}, \bar{G}]]. \quad (123)$$

Instead, we write

$$\begin{aligned}\mathcal{S}[\bar{G}] &= \int_Q^T \bar{G}(Q)[\mathcal{B}[\bar{G}](Q) - \mathcal{B}[G_\star](Q)] \\ &\quad + \int_Q^T \bar{G}(Q)\mathcal{B}[G_\star](Q) \\ &= \int_Q^T \bar{G}(Q)[\mathcal{B}[\bar{G}](Q) - \mathcal{B}[G_\star](Q)] \\ &\quad + \int_Q^T \delta\bar{G}(Q)\mathcal{B}[G_\star](Q) + \mathcal{S}[G_\star].\end{aligned}\quad (124)$$

The first term involves a summand which decreases faster than the original one $\bar{G}(Q)\mathcal{B}[\bar{G}](Q)$. Moreover, the inner sum (and the corresponding momentum integral) appears as a convolution [see Eq. (121)] and can thus be treated efficiently using fast Fourier transform algorithms. In the second term, the summand decreases again faster than the original summand and it contains a factor $\mathcal{B}[G_\star](Q)$ which can be determined almost exactly. Finally, the last term $\mathcal{S}[G_\star]$ can be determined almost exactly; see Appendix B. Our approximation for the setting-sun sum integral will then be

$$\begin{aligned}\mathcal{S}[\bar{G}] &\simeq \mathcal{V}_{N_\tau, N_s}[\bar{G}\mathcal{C}_{N_\tau, N_s}[G_\star + \bar{G}, \delta\bar{G}]] \\ &\quad + \mathcal{V}_{N_\tau, N_s}[\delta\bar{G}\mathcal{B}[G_\star]] + \mathcal{S}[G_\star].\end{aligned}\quad (125)$$

C. Optimized equations and bare parameters

We now use the optimizations of the previous section to rewrite the gap and field equations as well as the effective potential and its curvature at $\phi = 0$ in a form which is ready for numerical implementation. The first equation to be solved is the gap equation which reads

$$\begin{aligned}\bar{M}^2(K) &= m_\star^2 + \frac{\lambda_{21}}{2}\phi^2 + \frac{\lambda_0}{2}\mathcal{V}_{N_\tau, N_s}[\delta\bar{G}] \\ &\quad + \frac{\lambda_0}{2}[\mathcal{T}[G_\star] - \mathcal{T}_\star[G_\star]] \\ &\quad - \frac{\lambda_\star^2}{2}\phi^2\mathcal{C}_{N_\tau, N_s}[G_\star + \bar{G}, \delta\bar{G}](K) \\ &\quad - \frac{\lambda_\star^2}{2}\phi^2[\mathcal{B}[G_\star](K) - \mathcal{B}_\star[G_\star](0)],\end{aligned}\quad (126)$$

where we have used the expressions for $\delta\lambda_{2nl}$ and m_0^2 . The other bare parameters relevant for the gap equation are computed as

$$\frac{1}{\lambda_0} = \frac{1}{\lambda_\star} - \frac{1}{2}\mathcal{V}_{N_\tau, N_s}[G_\star^2] \quad (127)$$

and

$$\begin{aligned}\lambda_{21} &= \lambda_0 \left[1 - \frac{\lambda_\star^2}{2}\mathcal{V}_{N_\tau, N_s}[G_\star^2(Q_\star)]\mathcal{B}_\star[G_\star](Q_\star) \right. \\ &\quad \left. - \mathcal{B}_\star[G_\star](0) \right].\end{aligned}\quad (128)$$

Note that we could compute these bare parameters almost exactly as well. However, the proof of renormalization of Sec. VI reveals that these parameters absorb divergences in $\mathcal{V}_{N_\tau, N_s}[\delta\bar{G}]$. It is thus natural to compute λ_0 and the outer sum integral of λ_{21} with the same N_τ and N_s . In contrast, the inner sum integral of λ_{21} is computed almost exactly for it has to do with the last term of Eq. (126) which is determined almost exactly. The gap equation can be coupled to the field equation in order to determine the extrema of the effective potential. In the presence of an external source h , the discretized and optimized form of the field equation reads

$$\begin{aligned}
h = & \bar{\phi} \left\{ m_\star^2 + \frac{\lambda_4}{6} \bar{\phi}^2 + \frac{\lambda_2}{2} \mathcal{V}_{N_\tau, N_s}[\delta \bar{G}] + \frac{\lambda_2}{2} [\mathcal{T}[G_\star] \right. \\
& - \mathcal{T}_\star[G_\star]] - \frac{\lambda_\star^2}{6} [\mathcal{V}_{N_\tau, N_s}[\bar{G} \mathcal{C}_{N_\tau, N_s}[G_\star + \bar{G}, \delta \bar{G}]] \\
& \left. + \mathcal{V}_{N_\tau, N_s}[\delta \bar{G} \mathcal{B}[G_\star]]] - \frac{\lambda_\star^2}{6} [\mathcal{S}[G_\star] - \mathcal{S}_\star[G_\star]] \right\}, \quad (129)
\end{aligned}$$

where λ_2 is evaluated as $\lambda_2 = \lambda_{21} + 2\lambda_\star(1 - \lambda_\star/\lambda_0)$ and the bare coupling λ_4 is computed as

$$\begin{aligned}
\lambda_4 = & -2\lambda_\star + 3\frac{\lambda_{21}^2}{\lambda_0} + \frac{3}{2}\lambda_\star^4 \mathcal{V}_{N_\tau, N_s}[G_\star^2(Q_\star)] [\mathcal{B}_\star[G_\star](Q_\star) \\
& - \mathcal{B}_\star[G_\star](0)]^2. \quad (130)
\end{aligned}$$

Here, again, the appearance of the difference of bubbles is due to the almost exactly determined last term of Eq. (126) [see the steps leading from Eqs. (154) to (157)]; therefore, it is natural to perform these integrals almost exactly in the expression of λ_4 , too.

The discretized effective potential reads

$$\begin{aligned}
\Delta \gamma(\phi) = & -h\phi - \frac{\lambda_4}{4!} \phi^4 + \frac{1}{2} \phi \frac{\delta \gamma}{\delta \phi} \\
& + \frac{1}{2\pi^2} \int_0^\Lambda dq q^2 [T \ln(1 - e^{-\epsilon_q^\star/T}) \\
& - T_\star \ln(1 - e^{-\epsilon_q^\star/T_\star})] + \frac{1}{2} \mathcal{V}_{N_\tau, N_s}[\ln \bar{G}^{-1} - \ln G_\star^{-1} \\
& - (\bar{M}^2 - m_\star^2) \bar{G}] + \frac{\lambda_0}{8} [\mathcal{V}_{N_\tau, N_s}[\delta \bar{G}] \\
& + [\mathcal{T}[G_\star] - \mathcal{T}_\star[G_\star]]]^2, \quad (131)
\end{aligned}$$

with $\epsilon_q^\star = \sqrt{q^2 + m_\star^2}$. The derivative $\delta \gamma / \delta \phi$ of the effective potential in the formula above stands for an expression similar to the right-hand side of Eq. (129), but with $\bar{\phi}$ replaced by ϕ , while the coupling λ_0 and λ_4 are computed as in Eqs. (127) and (130), respectively.

Finally, the discretized form of the curvature at vanishing field is given by

$$\begin{aligned}
\hat{M}_{\phi=0}^2 = & m_\star^2 + \frac{\lambda_2}{2} \mathcal{V}_{N_\tau, N_s}[\delta \bar{G}_{\phi=0}] + \frac{\lambda_2}{2} [\mathcal{T}[G_\star] - \mathcal{T}_\star[G_\star]] \\
& - \frac{\lambda_\star^2}{6} [\mathcal{V}_{N_\tau, N_s}[\bar{G}_{\phi=0} \mathcal{C}_{N_\tau, N_s}[G_\star + \bar{G}_{\phi=0}, \delta \bar{G}_{\phi=0}]] \\
& + \mathcal{V}_{N_\tau, N_s}[\delta \bar{G}_{\phi=0} \mathcal{B}[G_\star]]] - \frac{\lambda_\star^2}{6} [\mathcal{S}[G_\star] - \mathcal{S}_\star[G_\star]], \quad (132)
\end{aligned}$$

where $\bar{G}_{\phi=0}(Q) = 1/(Q^2 + \bar{M}_{\phi=0}^2)$, with $\bar{M}_{\phi=0}^2$ obtained from

$$\begin{aligned}
\bar{M}_{\phi=0}^2 = & m_\star^2 + \frac{\lambda_0}{2} \mathcal{V}_{N_\tau, N_s}[\delta \bar{G}_{\phi=0}] + \frac{\lambda_0}{2} [\mathcal{T}[G_\star] - \mathcal{T}_\star[G_\star]]. \quad (133)
\end{aligned}$$

D. On the iterative solution of the equations

The solution of the gap equation (126) at fixed value of the field, as well as the solution of the coupled set of gap and field equations (126) and (129) are obtained using iterations. We illustrate now this iterative procedure in the case of the solution of the field equation at vanishing external field h and comment on the convergence of the algorithm at different values of the coupling constant.

First, we determine the bare couplings λ_0 , λ_{21} , and λ_4 given in Eqs. (127), (128), and (130), and evaluate those perturbative integrals in the gap and field equations which are defined at temperature T_\star . In case of λ_0 , the convergence of the Matsubara sum is improved as described in Appendix C [see Eq. (C12)]. The explicit expressions of the integrals evaluated using the adaptive numerical integration routines of the GNU Scientific Library (GSL) [41] are given in Appendix B. The quantities determined in this way will not change during the iterative process which, after the initialization of the propagator \bar{G} with G_\star , consists of the following two steps:

- (1) In Eq. (129) the double sums and the perturbative integrals defined at temperature T are computed with the actual propagator $\bar{G}(i\omega_n, k)$. If the sum of $\bar{\phi}$ -independent terms in the curly brackets is negative, then $\bar{\phi} \neq 0$ is expressed by equating the expression between curly brackets with zero; if the sum is positive, then the trivial solution $\bar{\phi} = 0$ is considered.
- (2) Using the value of $\bar{\phi}$ obtained in Step (1), $\bar{M}^2(i\omega_n, k)$ is determined from Eq. (126), by evaluating the double sums and the integrals with the actual propagator \bar{G} , then the propagator is updated with

$$\bar{G}_{\text{update}}(i\omega_n, k) = (\omega_n^2 + k^2 + \bar{M}^2(i\omega_n, k))^{-1}. \quad (134)$$

These two steps are iterated until the procedure converges to the desired accuracy. We monitored the value of the propagator at the lowest available frequency and momentum and stopped the iteration when both $|\bar{G}^{(i)}(0, \Delta k) - \bar{G}^{(i+1)}(0, \Delta k)| / \bar{G}^{(i+1)}(0, \Delta k) < 10^{-8}$ and $|\bar{\phi}^{(i)} - \bar{\phi}^{(i+1)}| / \bar{\phi}^{(i+1)} < 10^{-8}$ were satisfied. When this algorithm is used to determine $\bar{\phi}(T)$ by changing the temperature, then the iteration starts with the converged propagator obtained at the previous value of the temperature. In some cases, like the determination of the critical exponent δ , one has to work with nonvanishing external source h . In this case $\bar{\phi}$ is obtained in step 1. by solving a cubic equation in the field.

This simple iterative procedure fails to converge for large enough λ_\star (~ 9), because the corrections are too large at each iteration. In this case somehow, the first iterative step bring us out of the attraction domain of the solution, if such a domain exists at all. This mostly happens when solving the gap equation at fixed value of the field. When

both the gap and field equations are solved iteratively, the procedure eventually converges for even larger couplings, but the number of iterations increases with the value of the coupling. In order to increase the speed of convergence or to achieve convergence at all, one follows the procedure used in Ref. [27] and modifies the value of the updated propagator with a weighted average between the old value of the propagator and the iterated value. In this case, in the $(i + 1)$ th iteration the following updating method is used:

$$\bar{G}_{\text{update}}^{(i+1)}(i\omega_n, k) = \alpha[\omega_n^2 + k^2 + \bar{M}^2(i\omega_n, k)^{(i+1)}]^{-1} + (1 - \alpha)G^{(i)}(i\omega_n, k), \quad (135)$$

where $\alpha \in (0, 1]$ and $\bar{M}^2(i\omega, k)^{(i+1)}$ is calculated with $G^{(i)}$. For large values of the coupling, $\lambda_* \geq 9$, one needs $\alpha < 1$ to achieve convergence at $m_*^2/T_*^2 = 0.04$ and $T_* = 1$. For small couplings, $\alpha = 1$ ensures the fastest convergence, and in an intermediate range, $7.5 < \lambda_* < 9$, the use of $\alpha \neq 1$ increases the speed of convergence.

E. Cutoff convergence, discretization effects, and the role of improvements

From the proof of renormalizability given in Sec. VI, we know that our results should become insensitive to the cutoff when the latter is taken large. However, since the proof is based on certain arguments that we can only verify using some perturbative estimates, it is interesting to check the cutoff insensitivity numerically, within a given accuracy. To do so, we have to pay particular attention to the discretization because we have to ensure that the latter does not distort the physics neither in the ultraviolet nor in the infrared regime. This means that as we increase the cutoff we need a good resolution in momentum space, that is small lattice spacing Δk , and also enough Matsubara modes taken into account. This represents a challenge for the judicious use of the available memory. Note that the implementation of the numerical improvements described above helps in this respect for the same accuracy can be achieved with less discretization points. For the same number of discretization points, the improved code is more computer time demanding because it involves the accurate numerical evaluation of perturbative integrals. However, in order to reach the same level of accuracy, the nonimproved code needs to be run with a finer discretization, which requires an increased computer time as well.

In what follows we shall illustrate on some physical quantities the effect of the discretization related to the use of the fast Fourier transforms to compute the convolution sum integrals, the extended trapezoidal rule for the momentum integrals and the finite number of Matsubara frequencies. After showing that these discretization effects are under control, we will show also that the quantities of interest calculated with our best algorithm converge with increasing cutoff.

1. Discretization errors due to the use of FFT

The discretization errors related to the use of the fast Fourier transformation can be easily illustrated with the help of the exact 3D convolution

$$\int \frac{d^3q}{(2\pi)^3} G(q)G(p - q) = \frac{1}{4\pi p} \arctan\left(\frac{p}{2M}\right), \quad (136)$$

where $G(p) = 1/(p^2 + M^2)$. This simple example is also relevant for our four-dimensional study because it corresponds to the contribution of the static mode at finite temperature. Even though the integral in Eq. (136) is convergent, it will be interesting to calculate it using the same regulator as the one used in the four dimensional case. Using similar techniques as in Appendix B, we arrive at

$$\begin{aligned} \mathcal{C}_\Lambda[G](p) &= \int_{\substack{|q| < \Lambda \\ |p-q| < \Lambda}} G(q)G(p - q) \\ &= \frac{1}{8\pi^2 p} \int_0^\Lambda dk k G(k) \ln\left(\frac{\min^2(k + p, \Lambda) + M^2}{(p - k)^2 + M^2}\right), \end{aligned} \quad (137)$$

which can be evaluated accurately using adaptive integration routines.

We can use the two results (136) and (137) to benchmark our method for evaluating convolution integrals and also to test how the continuum limit is approached. The different ways of computing the 3D bubble integral are plotted in Fig. 12. Note first that the bubble integral $\mathcal{C}_\Lambda[G]$ in the presence of a cutoff deviates from the continuum result already for values of the momentum much below the cutoff: at $p = \Lambda/10$ the deviation is already of 5%. The result of a naive convolution on the momentum interval $[0, \Lambda]$ using discrete sine transforms stays close to $\mathcal{C}_\Lambda[G]$ up to $p \simeq \Lambda/2$ (interestingly, it is closer to the continuum result for larger values of the momenta but this is a numerical artifact whose sign cannot be controlled in general). Instead, if we use the improved formula Eq. (122) (in three dimensions), we can reproduce $\mathcal{C}_\Lambda[G](p)$ on the whole range of available momenta, up to $p = \Lambda$. This is related to the fact that, in the improved formula (122), one of the functions to be convolved decreases faster in the UV than in the original convolution: $\delta G(q) \sim 1/q^4$ instead of $G(q) \sim 1/q^2$. The overall picture remains the same when the cutoff is increased.

2. Discretization errors due to the use of a finite number of Matsubara modes

In Fig. 4, the temperature T_c for which the curvature at $\phi = 0$ vanishes, was determined for different values of the cutoff, by evaluating some perturbative integrals accurately (after the Matsubara sums were performed exactly, the remaining integrals were performed using adaptive

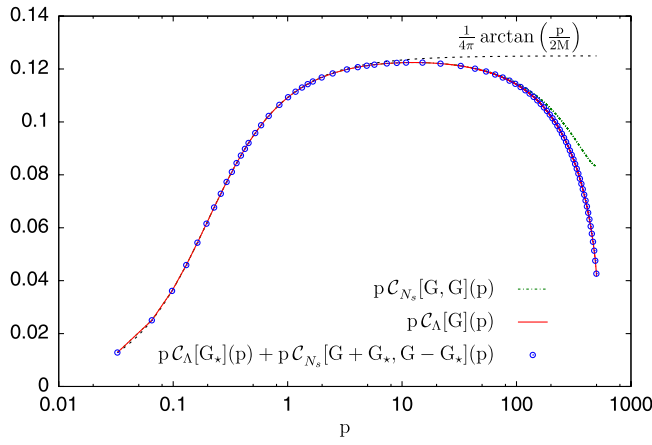

FIG. 12 (color online). Evaluation of the perturbative bubble integral in 3D using different methods (see the text for more explanations). The mass parameters are $M^2 = 0.01$ and $m_{\star}^2 = 1$ and the cutoff used was $\Lambda = 500$ in some arbitrary units. For the FFT, we used $N_s = 15 \times 2^{10}$ modulus of the momenta.

integration routines). We can use these values as a benchmark to test the accuracy of T_c obtained using the discretized version of its defining equation and to illustrate the effect of the improvements on the numerical procedure. Here we focus on the discretization effects related to the use of a finite number of Matsubara sums using different levels of improvements.

The *unimproved* code avoids the use of any adaptive numerical integration and uses instead the most straightforward discretization for the quantities appearing in the

expression (64) of the curvature. The convolution is evaluated using fast Fourier transforms with the formula (114) and all the local sum integrals are approximated with a double sum: a sum over a finite number of Matsubara frequencies and a summation over a finite number of the modulus of the momentum, using the extended trapezoidal formula according to Eqs. (115) and (116). The momentum dependent bubble integral appearing in the setting-sun integral (123) and the expressions (128) and (130) for the bare couplings λ_{21} and λ_4 are evaluated as a convolution, cf. Eq. (120). The difference in the *partially improved* code is that it uses an accelerated Matsubara sum in the tadpole integral and in the bubble integral with zero external momentum appearing both in the expression of the bare parameters and in that of the curvature itself [see Eqs. (C11) and (C12)]. The *fully improved* code uses the type of improvement done in the partially improved case cf. (C12) only in the sum integral appearing in the expression (127) of the bare coupling λ_0 , but, as a major improvement, it uses the subtraction procedure described in Sec. V.

The results for T_c obtained within these three levels of discretization are shown in Fig. 13. In the plot on the left the result of the fully improved code (points) shows very good agreement with the accurate result of Fig. 4 (line). As shown in the inset, the test of the convergence of T_c to the continuum result requires the increase of N_s as the cutoff is increased. The discrepancy between the points and the cutoff result $T_c(\Lambda)$ is mainly due to the evaluation of the convolution integral with Fourier techniques. Although barely visible in the inset, this discrepancy decreases with increasing values of the cutoff and N_s . The scaling used

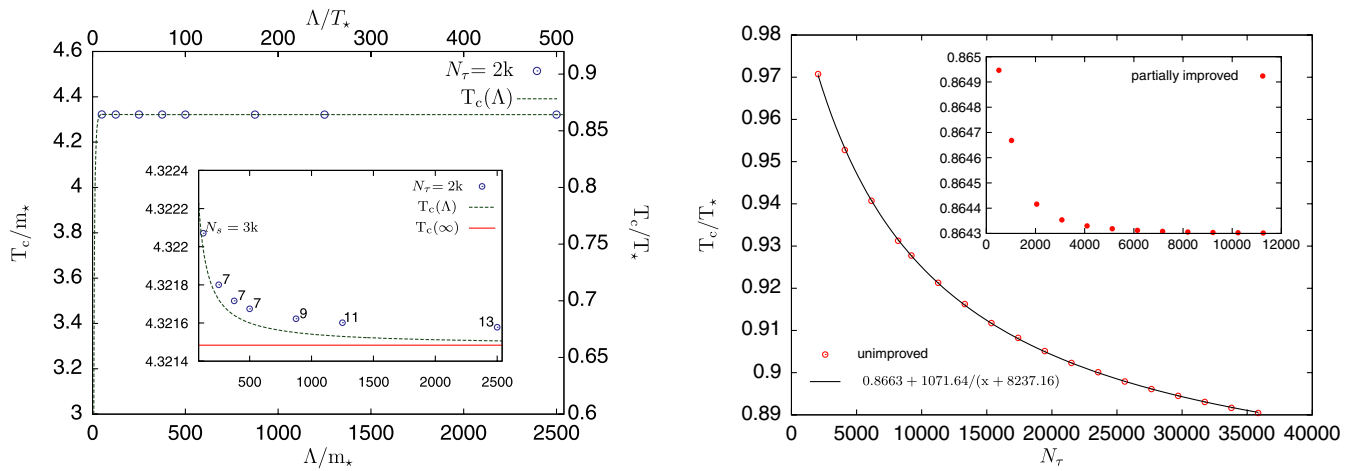

FIG. 13 (color online). Illustration of the effects of the improvements. We compare T_c determined numerically from the defining Eq. (74) at parameters $m_{\star}^2/T_{\star}^2 = 0.04$ and $\lambda_{\star} = 3$ using fully improved, partially improved, and unimproved codes (see the text for explanations). Left panel: The solution obtained with the fully improved code and with curvature $\hat{M}_{\phi=0}^2$ determined from the discretized expression (132) (points) is compared to the solution obtained by evaluating the perturbative integrals in the expression of the curvature given in the right hand side of Eq. (78) using adaptive routines (solid line). Right panel: Dependence of T_c on the number N_{τ} of Matsubara frequencies used to evaluate the sum-integrals in the expression (64) for $\hat{M}_{\phi=0}^2$ in case of the completely unimproved code and of the partially improved code with $\Lambda/T_{\star} = 100$ and $N_s = 3 \times 2^{10}$ (inset). In case of the unimproved code, an asymptotic value of T_c can be extracted with a fit, as shown by the line.

in the left axis makes possible a direct comparison of this figure to Fig. 2 of Ref. [32], where the same quantity was obtained by solving the model within the same 2PI approximation, but in Minkowski space. Note that in that reference T_c (denoted there as \hat{T}_c) slightly increases with the cutoff. This is not a shortcoming of the renormalization procedure, because here we have applied exactly the same method which leads to the same relations between the bare and renormalized quantities, rather it is probably a discretization artifact of the numerical method used in Ref. [32].

The plot on the right of Fig. 13 shows T_c obtained with the unimproved and partially improved codes (inset). The result of the partially improved code are acceptable if N_τ is increased by a factor of 5 compared to that obtained with the fully improved code. The values given by the unimproved code are far away from the true ones, even for huge values of N_τ . However, due to the decrease of the results with N_τ , an acceptable asymptotic value for T_c can be extracted through a fit.

The comparison presented in Fig. 13 shows that the acceleration of Matsubara sums discussed in Appendix C is an important ingredient of the numerical method used to obtain accurate results.

3. Discretization errors due to the use of the trapezoidal rule

The effect of the discretization related to the use of the trapezoidal rule to perform local type integrals can be easily seen by comparing the values of λ_0 and λ_2 evaluated accurately using adaptive numerical integration, with those obtained for a given discretization, that is for fixed values of N_s and N_τ . The comparison is shown in Fig. 2. Since the acceleration of the Matsubara sum given in Eq. (C12) is implemented in the expression of λ_0 , N_τ does not play practically any role, and thus the comparison tell us up to which value of Λ the discretization in momentum space is acceptable. Based on this figure we concluded that $N_s = 3 \times 2^{10}$ is enough for $\Lambda/T_\star = 100$, but for $\Lambda/T_\star = 500$ it is not sufficient to obtain accurate results.

A second example where one can see clearly the effect of the discretization of the momentum integrals is the variation of $V_{\phi=0}$ and $\bar{V}_{\phi=0}$ with the temperature from T_\star down to \bar{T}_c , as shown in Fig. 3. There we compared the values obtained using the fully improved code with those obtained by evaluating the perturbative integrals adaptively. We saw that in order to be able to obtain for a given discretization the temperature dependence of $V_{\phi=0}$ and $\bar{V}_{\phi=0}$ with Fourier techniques, one has to decrease the value of Λ as one approaches \bar{T}_c , because as a rule of thumb a good description requires to have the lattice spacing in momentum space smaller than the propagator mass, that is $\Delta k = \Lambda/N_s < \bar{M}_{\phi=0}$.

As a third example, if one tries to determine \bar{T}_c from the discretized version of its defining equation in the fully improved case

$$m_\star^2 + \frac{\lambda_0}{2} \mathcal{V}_{N_\tau, N_s}[\delta \bar{G}_0] + \frac{\lambda_0}{2} [\mathcal{T}[G_\star] - \mathcal{T}_\star[G_\star]] = 0, \quad (138)$$

where $\delta G_0 = \bar{G}_0 - G_\star$, with the massless propagator $G_0(Q) = 1/Q^2$, one runs into difficulties related to the fact that one cannot resolve the infrared behavior of the double-sum, which would require a momentum lattice spacing smaller than the mass scale. The best one can do here is to fix the value of the cutoff and increase N_s , that is determine \bar{T}_c for smaller and smaller values of the lattice spacing in momentum space $\Delta k = \Lambda/N_s$. The value of N_τ does not play a big role here, as we have tested by using $N_\tau = 2^{10}$ and $N_\tau = 2 \times 2^{10}$. As shown in Fig. 14, \bar{T}_c decreases as $1/N_s$. This allows to determine quite accurately through a fit the critical temperature, even from the discretized version of the defining equation.

The variation with the temperature of the order parameter and of the first bin of the self-energy obtained with the fully improved code shows (see Fig. 6) that the discretization effects are under control in the fully improved code for fixed value of the cutoff. In Fig. 15 we show the cutoff dependence of the order parameter and the self-energy at different values of momenta at a given temperature. The quantities seems to converge as $1/\Lambda$, and practically one could regard them as cutoff insensitive, to a good accuracy. As already mentioned, a good description of the results at large cutoff values requires huge values of N_s . Moreover, in order to see the scaling behavior with Λ , N_τ had to be increased for large values of the cutoff ($\Lambda/T_\star > 200$) as well. This is because the error made by cutting the Matsubara sums depends on Λ . In the case of the unsubtracted tadpole for instance, the error is $\sim \Lambda^3/N_\tau T$; see Appendix C. Increasing Λ without increasing N_τ would produce a cubic divergence which is not the correct UV behavior of the unsubtracted tadpole.

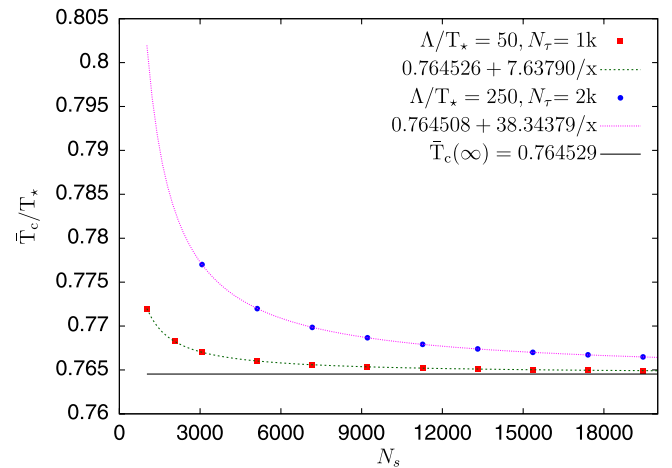

FIG. 14 (color online). \bar{T}_c obtained from solving Eq. (138) as a function of N_s at two different values of Λ . The curve with the smaller Λ/N_s converges faster.

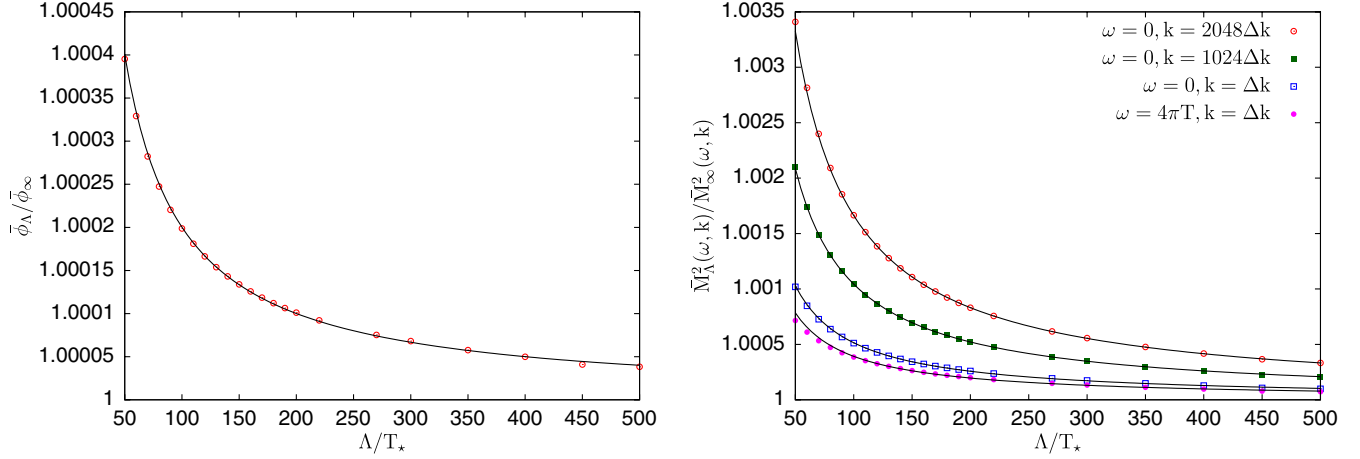

FIG. 15 (color online). Cutoff dependence of the solution to the coupled set of gap and field Eqs. (126) and (129) at $T/T_* = 0.8$ (points), scaled by the corresponding asymptotic value at $\Lambda \rightarrow \infty$ obtained by fitting $\bar{\phi}_\infty + c/\Lambda$ and $\bar{M}_\infty^2(k, \omega) + c_{k,\omega}/\Lambda$ (lines) to the corresponding set of points. The convergence of $\bar{M}^2(k, \omega)$ is slower for higher momenta (right panel). The parameters are $m_*^2/T_*^2 = 0.04$, $\lambda_* = 3$. The discretization is characterized by $\Delta k = \Lambda/N_s$, kept fixed at the value $10/2^{10}$ and $N_\tau = 512$, with the exceptions of the points at $\Lambda/T_* > 200$, for which, in order to achieve accurate results, N_τ was increased by a factor of 2.

All these tests convincingly show that the subtraction method described in detail in Sec. V accelerates the Matsubara sums and renders more efficient the evaluation of convolutions using fast Fourier transformations. Therefore, it represents a reliable numerical method capable of providing accurate results.

VI. PROOF OF RENORMALIZABILITY

In this section, we show that the gap and field equations, and the effective potential, are rendered finite by the bare parameters given in Eqs. (45)–(47), (50), (52), and (58). This result is nontrivial because the bare parameters do not depend on T or ϕ , whereas the gap and field equations, or the effective potential, do. The proof is also the opportunity to illustrate some useful techniques which allow to discuss the ultraviolet behavior of Matsubara sum integrals.

A. Renormalization of the gap equation

We discuss the renormalization of the gap equation first. Using the expression (45) for m_0^2 , the gap equation (35) becomes

$$\bar{M}^2(K) = m_*^2 + \frac{\lambda_2}{2} \phi^2 + \frac{\lambda_0}{2} [\mathcal{T}[\bar{G}] - \mathcal{T}_*[G_*]] - \frac{\lambda_*^2}{2} \phi^2 \mathcal{B}[\bar{G}](K). \quad (139)$$

To proceed, it is convenient to decompose the momentum dependent mass $\bar{M}^2(K)$ into a local and a nonlocal part, that is $\bar{M}^2(K) = \bar{M}_1^2 + \bar{M}_{\text{nl}}^2(K)$ with

$$\bar{M}_1^2 \equiv m_*^2 + \frac{\lambda_{21}}{2} \phi^2 + \frac{\lambda_0}{2} [\mathcal{T}[\bar{G}] - \mathcal{T}_*[G_*]] \quad (140)$$

and

$$\bar{M}_{\text{nl}}^2(K) \equiv -\frac{\lambda_*^2}{2} \phi^2 [\mathcal{B}[\bar{G}](K) - \mathcal{B}_*[G_*](0)], \quad (141)$$

where we have used the decomposition $\lambda_2 = \lambda_{21} + \delta\lambda_{2\text{nl}}$ and the expression (50) for $\delta\lambda_{2\text{nl}}$. Let us now discuss the local and nonlocal parts separately and show that they are both convergent. Using the results of Appendix A, the difference of tadpole sum integrals appearing in \bar{M}_1^2 can be written as

$$\mathcal{T}[\bar{G}] - \mathcal{T}_*[G_*] = \int_{Q_*}^{T_*} \delta\bar{G}(Q_*) + \int_{\tilde{Q}} \delta\sigma(\tilde{Q}), \quad (142)$$

where $\delta\bar{G}(Q_*) \equiv \bar{G}(Q_*) - G_*(Q_*)$. Here $\bar{G}(Q_*)$ is the analytic continuation of the Matsubara propagator $\bar{G}(Q)$ to Matsubara frequencies at temperature T_* , whereas $\bar{G}(Q)$ is originally defined for Matsubara frequencies at temperature T . The second integral is a Minkowski-type integral over $\tilde{Q} \equiv (q_0, q)$ with $\delta\sigma(\tilde{Q}) \equiv \rho(q_0, q) \varepsilon(q_0) \times (n_{|q_0|} - n_{|q_0|}^*)$ and $\rho(q_0, q)$ the spectral density which enters the spectral representation (A2) of $\bar{G}(Q)$. As explained in Appendix A, this formula is useful to discuss the ultraviolet behavior of $\mathcal{T}[\bar{G}] - \mathcal{T}_*[G_*]$. Indeed, if we write

$$\delta\bar{G}(Q_*) = -(\bar{M}^2(Q_*) - m_*^2)G_*^2(Q_*) + \bar{G}_r(Q_*), \quad (143)$$

with $\bar{G}_r(Q_*) \equiv (\bar{M}^2(Q_*) - m_*^2)^2 G_*^2(Q_*) \bar{G}(Q_*)$, we obtain

$$\begin{aligned} \mathcal{T}[\bar{G}] - \mathcal{T}_*[G_*] &= -\int_{Q_*}^{T_*} (\bar{M}^2(Q_*) - m_*^2)G_*^2(Q_*) \\ &\quad + \int_{Q_*}^{T_*} \bar{G}_r(Q_*) + \int_{\tilde{Q}} \delta\sigma(\tilde{Q}), \end{aligned} \quad (144)$$

where the first term is the only one that can generate divergences in the gap equation. The second term is a

sum integral at temperature T_* whose integrand $\tilde{G}_r(Q_*)$ decreases fast enough at large Q_* ; see Appendix A. Moreover, the third term is convergent due to the presence of $\delta\sigma(\tilde{Q})$; see Appendix A. Note that the quantity $\tilde{M}^2(Q_*)$ which appears in the decomposition (144) needs to be regarded as the analytic continuation of $\tilde{M}^2(Q)$ to Matsubara frequencies at temperature T_* . Plugging this decomposition into the expression (140) for \tilde{M}_1^2 , we arrive at

$$\begin{aligned} \tilde{M}_1^2 &= m_*^2 - \frac{\lambda_0}{2} (\tilde{M}_1^2 - m_*^2) \int_{Q_*}^{T_*} G_*^2(Q_*) \\ &\quad + \frac{\lambda_0}{2} \left[\int_{Q_*}^{T_*} \tilde{G}_r(Q_*) + \int_{\tilde{Q}} \delta\sigma(\tilde{Q}) \right] \\ &\quad + \frac{\lambda_{2l}}{2} \phi^2 - \frac{\lambda_0}{2} \int_{Q_*}^{T_*} \tilde{M}_{nl}^2(Q_*) G_*^2(Q_*), \end{aligned} \quad (145)$$

where we have used the separation of $\tilde{M}^2(Q_*)$ into a local and a nonlocal part. The first line is very similar to what appears when one considers the Hartree approximation and can be treated along the same lines: dividing the equation by λ_0 , gathering the contributions proportional to $\tilde{M}_1^2 - m_*^2$, using Eq. (47) and multiplying back the equation by λ_* , we obtain

$$\begin{aligned} \tilde{M}_1^2 &= m_*^2 + \frac{\lambda_*}{2} \left[\int_{Q_*}^{T_*} \tilde{G}_r(Q_*) + \int_{\tilde{Q}} \delta\sigma(\tilde{Q}) \right] \\ &\quad + \frac{\lambda_*}{2} \left[\frac{\lambda_{2l}}{\lambda_0} \phi^2 - \int_{Q_*}^{T_*} \tilde{M}_{nl}^2(Q_*) G_*^2(Q_*) \right]. \end{aligned} \quad (146)$$

The first line is finite for both integrals are convergent, but the integral in the second line is still divergent. In order to treat this last integral, we need to discuss the nonlocal part $\tilde{M}_{nl}^2(Q)$ first and then its analytic continuation $\tilde{M}_{nl}^2(Q_*)$ to Matsubara frequencies at temperature T_* . According to Eq. (141), the nonlocal part $\tilde{M}_{nl}^2(Q)$ involves a difference of bubble sum integrals which is shown to be convergent in Appendix A. In this Appendix, we also derive the formula:

$$\begin{aligned} &\mathcal{B}[\tilde{G}](K_*) - \mathcal{B}_*[G_*](L_*) \\ &= \int_{Q_*}^{T_*} G_*(Q_*) [G_*(Q_* + K_*) - G_*(Q_* + L_*)] \\ &\quad + \int_{Q_*}^{T_*} \delta\tilde{G}(Q_*) [2G_*(Q_* + K_*) + \delta\tilde{G}(Q_* + K_*)] \\ &\quad + 2 \int_{\tilde{Q}} \delta\sigma(\tilde{Q}) \tilde{G}(\tilde{Q} + K_*), \end{aligned} \quad (147)$$

which we use not only to show that $\tilde{M}_{nl}^2(K_*)$ converges but also that it grows logarithmically at large K_* , this logarithmic behavior being completely accounted for by the first term of Eq. (147) with $L_* = 0$. But it is precisely this contribution which generates the remaining divergence in Eq. (146). This divergence is then T independent and

proportional to ϕ^2 , as it should if it is to be absorbed by λ_{2l} . In fact, after plugging Eq. (147) with $L_* = 0$ into Eq. (146), we obtain

$$\begin{aligned} \tilde{M}_1^2 &= m_*^2 + \frac{\lambda_*}{2} \left[\int_{Q_*}^{T_*} \tilde{G}_r(Q_*) + \int_{\tilde{Q}} \delta\sigma(\tilde{Q}) \right] \\ &\quad + \frac{\lambda_*}{2} \phi^2 \left[\frac{\lambda_{2l}}{\lambda_0} + \frac{\lambda_*^2}{2} \int_{Q_*}^{T_*} G_*^2(Q_*) [\mathcal{B}_*[G_*](Q_*) \right. \\ &\quad \left. - \mathcal{B}_*[G_*](0)] \right] + \frac{\lambda_*^2}{4} \phi^3 \int_{Q_*}^{T_*} G_*^2(Q_*) \\ &\quad \times \left[\int_{R_*}^{T_*} \delta\tilde{G}(R_*) [2G_*(R_* + Q_*) + \delta\tilde{G}(R_* + Q_*)] \right. \\ &\quad \left. + 2 \int_{\tilde{R}} \delta\sigma(\tilde{R}) \tilde{G}(\tilde{R} + Q_*) \right], \end{aligned} \quad (148)$$

where the only divergent contribution, that is the sum integral in the second bracket, combines with λ_{2l}/λ_0 to yield 1, according to Eq. (52). This completes the proof of renormalization of the gap equation.

B. Renormalization of the field equation

In order to prove that the field equation is renormalized by the bare parameters m_2 , λ_2 , and λ_4 , we prove a stronger result first, namely, that the first derivative of the effective potential

$$\frac{\delta\gamma}{\delta\phi} = \phi \left(m_2^2 + \frac{\lambda_4}{6} \phi^2 + \frac{\lambda_2}{2} \mathcal{T}[\tilde{G}] - \frac{\lambda_*^2}{6} \mathcal{S}[\tilde{G}] \right), \quad (149)$$

can be put in an explicitly renormalized form. Using the expression (46) for m_2^2 , we obtain

$$\begin{aligned} \frac{\delta\gamma}{\delta\phi} &= \phi \left[m_*^2 + \frac{\lambda_4}{6} \phi^2 + \frac{\lambda_2}{2} [\mathcal{T}[\tilde{G}] - \mathcal{T}_*[G_*]] \right. \\ &\quad \left. - \frac{\lambda_*^2}{6} [\mathcal{S}[\tilde{G}] - \mathcal{S}_*[G_*]] \right]. \end{aligned} \quad (150)$$

In Appendix A, we show that Eq. [see (A25)]

$$\begin{aligned} &\mathcal{S}[\tilde{G}] - \mathcal{S}_*[G_*] \\ &= 3 \int_{Q_*}^{T_*} \delta\tilde{G}(Q_*) \mathcal{B}_*[G_*](Q_*) \\ &\quad + 3 \int_{\tilde{Q}} \delta\sigma(\tilde{Q}) \mathcal{B}_*^R[G_*](\tilde{Q}) + \Delta_f \mathcal{S}, \end{aligned} \quad (151)$$

where $\delta\tilde{G}(Q_*)$ and $\delta\sigma(\tilde{Q})$ have been defined in the previous section, $\mathcal{B}_*^R[G_*](\tilde{Q})$ is the retarded bubble contribution, obtained from $\mathcal{B}_*[G_*](Q_*)$ after analytic continuation and $\Delta_f \mathcal{S}$ is a convergent quantity. From this decomposition, used together with $\lambda_2 = \lambda_{2l} + \lambda_{2nl}$ and Eq. (142), it follows that

$$\begin{aligned} \frac{\delta\gamma}{\delta\phi} = & \phi \left(m_\star^2 - \frac{\lambda_\star^2}{6} \Delta_f \mathcal{S} + \frac{\lambda_4}{6} \phi^2 \right. \\ & \left. + \frac{1}{2} \int_{Q_\star}^{T_\star} \delta\bar{G}(Q_\star) \Lambda_\star(Q_\star) + \frac{1}{2} \int_{\tilde{Q}} \delta\sigma(\tilde{Q}) \Lambda_\star^R(\tilde{Q}) \right), \end{aligned} \quad (152)$$

where $\Lambda_\star(Q_\star)$ was defined in Eq. (54) and $\Lambda_\star^R(\tilde{Q})$ is the corresponding retarded contribution. It is natural to replace $\Lambda_\star(Q_\star)$ by $V_\star(Q_\star)$ because $V_\star(Q_\star)$ is renormalized, as it

is clear from Eq. (55). Similarly, it is convenient to replace $\Lambda_\star^R(\tilde{Q})$ by $V_\star^R(\tilde{Q})$. From the definition of $V_{\phi=0}$ in Eq. (18), we can write

$$\begin{aligned} V_\star(Q_\star) - \Lambda_\star(Q_\star) &= V_\star^R(\tilde{Q}) - \Lambda_\star^R(\tilde{Q}) \\ &= -\frac{\lambda_0}{2} \int_{Q_\star}^{T_\star} G_\star^2(Q_\star) V_\star(Q_\star). \end{aligned} \quad (153)$$

Plugging these formulas into Eq. (152), we obtain

$$\begin{aligned} \frac{\delta\gamma}{\delta\phi} = & \phi \left[m_\star^2 - \frac{\lambda_\star^2}{6} \Delta_f \mathcal{S} + \frac{\lambda_4}{6} \phi^2 + \frac{1}{2} \int_{Q_\star}^{T_\star} \delta\bar{G}(Q_\star) V_\star(Q_\star) \right. \\ & \left. + \frac{1}{2} \int_{\tilde{Q}} \delta\sigma(\tilde{Q}) V_\star^R(\tilde{Q}) + \frac{\lambda_0}{4} \left(\int_{R_\star}^{T_\star} \delta\bar{G}(R_\star) + \int_{\tilde{R}} \delta\sigma(\tilde{R}) \right) \int_{Q_\star}^{T_\star} G_\star^2(Q_\star) V_\star(Q_\star) \right]. \end{aligned} \quad (154)$$

Using Eq. (142) in the last term of this equation, we recognize $\mathcal{T}[\bar{G}] - \mathcal{T}_\star[G_\star]$ which we can rewrite using the gap equation (139), analytically continued from K to Q_\star , as

$$\frac{\lambda_0}{2} \left(\int_{R_\star}^{T_\star} \delta\bar{G}(R_\star) + \int_{\tilde{R}} \delta\sigma(\tilde{R}) \right) = \frac{\lambda_0}{2} [\mathcal{T}[\bar{G}] - \mathcal{T}_\star[G_\star]] = \bar{M}^2(Q_\star) - m_\star^2 - \frac{\phi^2}{2} [\lambda_2 - \lambda_\star^2 \mathcal{B}[\bar{G}](Q_\star)]. \quad (155)$$

The right-hand side does not really depend on Q_\star and can therefore be brought under the integral sign in the last line of Eq. (154). We obtain then

$$\begin{aligned} \frac{\delta\gamma}{\delta\phi} = & \phi \left[m_\star^2 - \frac{\lambda_\star^2}{6} \Delta_f \mathcal{S} + \frac{1}{2} \int_{Q_\star}^{T_\star} \bar{G}_r(Q_\star) V_\star(Q_\star) + \frac{1}{2} \int_{\tilde{Q}} \delta\sigma(\tilde{Q}) V_\star^R(\tilde{Q}) \right. \\ & \left. + \frac{\phi^2}{6} \left(\lambda_4 - \frac{3}{2} \int_{Q_\star}^{T_\star} [\lambda_2 - \lambda_\star^2 \mathcal{B}[\bar{G}](Q_\star)] G_\star^2(Q_\star) V_\star(Q_\star) \right) \right], \end{aligned} \quad (156)$$

where we have used that $\delta\bar{G}(Q_\star) + (\bar{M}^2(Q_\star) - m_\star^2) G_\star^2(Q_\star) = \bar{G}_r(Q_\star)$. Using Eq. (147) with $K_\star = L_\star = Q_\star$ and Eq. (54), we arrive finally at

$$\begin{aligned} \frac{\delta\gamma}{\delta\phi} = & \phi \left[m_\star^2 - \frac{\lambda_\star^2}{6} \Delta_f \mathcal{S} + \frac{1}{2} \int_{Q_\star}^{T_\star} \bar{G}_r(Q_\star) V_\star(Q_\star) + \frac{1}{2} \int_{\tilde{Q}} \delta\sigma(\tilde{Q}) V_\star^R(\tilde{Q}) + \frac{\phi^2}{6} \left(\lambda_4 - \frac{3}{2} \int_{Q_\star}^{T_\star} \Lambda_\star(Q_\star) G_\star^2(Q_\star) V_\star(Q_\star) \right) \right. \\ & \left. + \frac{\lambda_\star^2}{4} \phi^2 \int_{Q_\star}^{T_\star} V_\star(Q_\star) G_\star^2(Q_\star) \left(\int_{R_\star}^{T_\star} \delta\bar{G}(R_\star) [2G_\star(R_\star + Q_\star) + \delta\bar{G}(R_\star + Q_\star)] + 2 \int_{\tilde{R}} \delta\sigma(\tilde{R}) \bar{G}(\tilde{R} + Q_\star) \right) \right]. \end{aligned} \quad (157)$$

According to Eq. (53), the only integral which is still not convergent, that is the last sum integral in the first line of Eq. (157), combines with λ_4 to yield the renormalized result λ_\star . This completes the proof of renormalization of the first derivative of the effective potential and in turn of the field equation.

C. Renormalization of the subtracted effective potential

Let us first give a simple argument valid as long as $T > \bar{T}_c$, which includes the symmetric phase and part of the broken phase since $\bar{T}_c \leq T_c$, as discussed in Sec. IV. In this range of temperatures the subtracted potential $\Delta\gamma(\phi)$ is defined down to $\phi = 0$ and we can thus write

$$\Delta\gamma(\phi) = \Delta\gamma(0) + \int_0^\phi d\tilde{\phi} \frac{\delta\gamma}{\delta\tilde{\phi}}. \quad (158)$$

The second term in the right-hand side of this equation is convergent from the discussion of the previous subsection. The first term is the contribution to $\Delta\gamma(\phi)$ at vanishing field which coincides with that in the Hartree approximation and which is easily renormalized; see for instance Ref. [9].

A more direct argument, which is valid both in the symmetric and in the broken phase,²⁶ closely follows the derivation used for the field equation. From Eq. (155), we obtain

²⁶Of course the potential is defined only for those values of the field where the gap equation admits a solution.

$$\begin{aligned}
\frac{\lambda_0}{8} [\mathcal{T}[\bar{G}] - \mathcal{T}_*[G_*]]^2 &= \frac{1}{4} \left(\int_{Q_*}^{T_*} \delta\bar{G}(Q_*) + \int_{\tilde{Q}} \delta\sigma(\tilde{Q}) \right) \frac{\lambda_0}{2} [\mathcal{T}[\bar{G}] - \mathcal{T}_*[G_*]] \\
&= \frac{1}{4} \int_{Q_*}^{T_*} \delta\bar{G}(Q_*) \left[\bar{M}^2(Q_*) - m_*^2 - \frac{\phi^2}{2} [\lambda_2 - \lambda_*^2 \mathcal{B}[\bar{G}](Q_*)] \right] \\
&\quad + \frac{1}{4} \int_{\tilde{Q}} \delta\sigma(\tilde{Q}) \left[\bar{M}_R^2(\tilde{Q}) - m_*^2 - \frac{\phi^2}{2} [\lambda_2 - \lambda_*^2 \mathcal{B}_R[\bar{G}](\tilde{Q})] \right], \tag{159}
\end{aligned}$$

where $\bar{M}_R^2(\tilde{Q})$ and $\mathcal{B}_R[\bar{G}](\tilde{Q})$ are retarded functions obtained after analytical continuation. Using the equation above together with Eq. (147) with $K_* = L_* = Q_*$ and its analytical continuation in the subtracted effective potential (61), one obtains

$$\begin{aligned}
\Delta\gamma(\phi) &= \gamma_0(m_*, \Lambda) - \gamma_0^*(m_*, \Lambda) + \frac{1}{2} \int_Q^T [\ln[1 + \bar{\Sigma}(Q)G_*(Q)] - \bar{\Sigma}(Q)\bar{G}(Q)] + \frac{1}{4} \int_{Q_*}^{T_*} \delta\bar{G}(Q_*)\bar{\Sigma}(Q_*) \\
&\quad - \frac{\phi^2}{4} \left(\frac{\lambda_4}{6} \phi^2 + \frac{1}{2} \int_{Q_*}^{T_*} \delta\bar{G}(Q_*)\Lambda_*(Q_*) + \frac{1}{2} \int_{\tilde{Q}} \delta\sigma(\tilde{Q})\Lambda_*^R(\tilde{Q}) \right) + \frac{1}{2} \phi \frac{\delta\gamma}{\delta\phi} + \frac{1}{4} \int_{\tilde{Q}} \delta\sigma(\tilde{Q})\bar{\Sigma}_R(\tilde{Q}) \\
&\quad - \frac{\phi^2}{8} \left[\int_{Q_*}^{T_*} \delta\bar{G}(Q_*)[\mathcal{B}[\bar{G}](Q_*) - \mathcal{B}_*[G_*(Q_*)] + \int_{\tilde{Q}} \delta\sigma(\tilde{Q})[\mathcal{B}_R[\bar{G}](\tilde{Q}) - \mathcal{B}_*[G_*(\tilde{Q})] \right], \tag{160}
\end{aligned}$$

where we introduced the shorthand notation $\bar{\Sigma}(Q) = \bar{M}^2(Q) - m_*^2$. In the square brackets the first integral is finite because the difference of bubble sum integrals decreases at least as $1/Q_*$, while the second integral appears in the finite part of Eq. (A25). The combination in the round bracket is finite because it appeared in Eq. (152), which was proven finite. It remains to prove that the sum of the first two integrals is finite. To this purpose, note that since the divergences of these two integrals are overall divergences [this has to do with the fact that $\bar{\Sigma}(Q)$ grows at most logarithmically at large Q], they do not depend on the temperature. Moreover, since

$$\begin{aligned}
&\frac{1}{2} [\ln[1 + \bar{\Sigma}(Q)G_*(Q)] - \bar{\Sigma}(Q)\bar{G}(Q)] \\
&= \frac{1}{4} \bar{\Sigma}^2(Q)G_*^2(Q) + \mathcal{O}(\bar{\Sigma}^3(Q)G_*^3(Q)) \tag{161}
\end{aligned}$$

and

$$\begin{aligned}
\frac{1}{4} \delta\bar{G}(Q_*)\bar{\Sigma}(Q_*) &= -\frac{1}{4} \bar{\Sigma}^2(Q_*)G_*^2(Q_*) \\
&\quad + \mathcal{O}(\bar{\Sigma}^3(Q_*)G_*^3(Q_*)), \tag{162}
\end{aligned}$$

the two divergences are opposite to each other and thus cancel in the sum.

VII. CONCLUSIONS

We have studied numerically the temperature phase transition of the real φ^4 model from the two-loop Φ -derivable approximation. Our analysis reveals that the inclusion of the setting-sun diagram in the 2PI effective action turns the phase transition into a second order one, which is believed to be the true nature of the transition in the model. The correct description of the order of the phase transition, which is also reflected in the behavior of some

thermodynamical quantities, like the heat capacity, speed of sound, and trace anomaly, represents an improvement as compared to the Hartree approximation, where the transition is known analytically to be of the first order type. With this investigation we confirm (with a higher accuracy) and complete former numerical results obtained in Minkowski space within the same approximation [32].

Leaving the framework of strict Φ -derivable approximations, we have checked that the phase transition remains of the second-order type even if the contribution of the setting-sun diagram is included only at the level of the 2PI effective action, whereas the gap equation is solved at a lower (Hartree) truncation, considerably simplifying in this way the numerical solution of the model. We will report on the renormalization of this ‘‘hybrid’’ Φ -derivable approximation and some of its applications in a forthcoming publication [42].

In the present two-loop Φ -derivable approximation, using a combination of analytic and numerical methods, we have also determined the static critical exponents which turned out to be of the mean-field type. Implementing some ideas borrowed from the RG approach, we found that if we let the mass and coupling run with the temperature the critical exponents depart from their mean-field values (although they remain of the integer or rational type). Some of them can be determined analytically. In particular, the critical exponent δ which characterizes the ‘‘magnetization’’ on the critical isotherm is found to be equal to 5, closer to its expected value in three dimensions. Diagrams with higher number of loops have to be included at the level of the effective action in order to have wave function renormalization and in turn a nonzero anomalous dimension. It is an interesting question to know what type of resummation will eventually produce critical exponents which are not integer or rational numbers.

The 2PI-1/ N provides one example of such a truncation; see Refs. [29,30].

Finally, the present work provides a concrete illustration, at finite temperature, of the general approach to renormalization in the 2PI formalism developed in Ref. [26]. Following this approach, we obtained expressions for the bare parameters which, in the present approximation, are given in terms of perturbative sum integrals. Since we were interested in the effective potential and in thermodynamical quantities, we solved the approximation in the imaginary time formalism, which avoids the discretization of sharply peaked functions such as the spectral density. The shortcoming of this approach is that we needed to determine the (slowly convergent) Matsubara sums numerically. However, owing to the simple asymptotic behavior of the propagator, we could accelerate the convergence of the Matsubara sums. The same property allowed us to increase the accuracy of the momentum integrals which were computed using fast Fourier transform algorithms. The tests performed on different physical quantities concerning various discretization effects confirmed the gain in accuracy. It remains to be seen to what extent the numerical methods developed here can be applied to more complicated truncations in the 2PI formalism, like the next-to-leading order $1/N$ truncation in the $O(N)$ model, the difficulty being that beyond the present two-loop approximation, the asymptotic properties of the propagator are changed in a nontrivial way.

ACKNOWLEDGMENTS

We thank A. Arrizabalaga, Sz. Borsányi, and J. Serreau for valuable discussions on related work. G. M. and Zs. Sz. would like to thank the CPHT at Ecole Polytechnique for its hospitality and visitor support. U. R. would like to thank András Patkós for his hospitality and visitor support from the Eötvös Loránd University during part of the late stages of this work. G. M. and Zs. Sz. were supported by the Hungarian Scientific Research Fund (OTKA) under Contracts No. K77534 and No. T068108.

APPENDIX A: THERMAL EXPANSIONS

When discussing the renormalization of the gap and field equations, we have to deal with differences of sum integrals such as the following difference of two tadpole sum integrals:

$$\mathcal{T}[\bar{G}] - \mathcal{T}_*[G_*] = \int_0^T \bar{G}(Q) - \int_{Q_*}^{T_*} G_*(Q_*), \quad (\text{A1})$$

where $\bar{G}(Q)$ is the Matsubara propagator at temperature T and $G_*(Q_*)$ is the free-type propagator $1/(Q_*^2 + m_*^2)$ that we introduced in Sec. III C. The notations \mathcal{T}_* and Q_* are used to emphasize that the subtracted contribution $\mathcal{T}_*[G_*]$ differs from $\mathcal{T}[\bar{G}]$ not only by its propagator, but also by the different temperature entering the Matsubara frequencies:

$Q_* = (i\omega_n^*, q)$ with $\omega_n^* = 2\pi n T_*$. In what follows, we bring Eq. (A1) and similar differences for the bubble and setting-sun sum integrals to a form which is convenient for discussing their ultraviolet behavior. To this purpose, we make extensive use of the ‘‘analytic’’ propagator

$$\bar{G}(Z) \equiv \int_{q_0} \frac{\rho(q_0, q)}{q_0 - z} \equiv \int_{-\infty}^{+\infty} \frac{dq_0}{2\pi} \frac{\rho(q_0, q)}{q_0 - z}, \quad (\text{A2})$$

where $Z \equiv (z, q)$ and z belongs to the complex plane minus some possible points and segments of the real axis where the spectral density ρ is nonzero. When evaluated for $Z = Q$, that is for $z = i\omega_n$ with $\omega_n = 2\pi n T$ a Matsubara frequency at the same temperature T than the spectral density ρ , we obtain the Matsubara propagator $\bar{G}(Q)$ which appears for instance in the sum integral $\mathcal{T}[\bar{G}]$. But we can also consider a ‘‘hybrid’’ propagator $\bar{G}(Q_*)$ by evaluating the analytic propagator for $Z = Q_*$, that is for $z = i\omega_n^*$ with $\omega_n^* = 2\pi n T_*$ a Matsubara frequency at a temperature T_* different from that of ρ , and use this hybrid propagator to compute a hybrid sum integral such as $\mathcal{T}_*[\bar{G}] \equiv \int_{Q_*}^{T_*} \bar{G}(Q_*)$. This type of hybrid sum integrals will be useful in what follows.

1. Tadpole sum integrals

Using the spectral representation (A2) for the Matsubara propagator $\bar{G}(Q)$ in $\mathcal{T}[\bar{G}]$, and performing the Matsubara sum, it is a simple exercise to arrive at

$$\mathcal{T}[\bar{G}] = \int_{q_0} \int_q \rho(q_0, q) n_{q_0}. \quad (\text{A3})$$

Writing $n_{q_0} = n_{q_0}^* + \delta n_{q_0}$, we obtain

$$\mathcal{T}[\bar{G}] = \int_{q_0} \int_q \rho(q_0, q) n_{q_0}^* + \int_{q_0} \int_q \rho(q_0, q) \delta n_{q_0}. \quad (\text{A4})$$

By repeating the calculation that leads to Eq. (A3), it is easily checked that the hybrid sum integral $\mathcal{T}_*[\bar{G}]$ is nothing but the first term of Eq. (A4). Then, if we introduce the notations $\tilde{Q} \equiv (q_0, q)$ and $\delta\sigma(\tilde{Q}) \equiv \rho(q_0, q) \delta n_{q_0}$, Eq. (A4) can be written finally as

$$\mathcal{T}[\bar{G}] - \mathcal{T}_*[\bar{G}] = \int_{\tilde{Q}} \delta\sigma(\tilde{Q}), \quad (\text{A5})$$

where the right-hand side is a Minkowski-type integral, in the sense that it involves an integral over a real frequency q_0 . We can use this formula to express the original difference of tadpole sum integrals (A1) as

$$\begin{aligned} \mathcal{T}[\bar{G}] - \mathcal{T}_*[G_*] &= [\mathcal{T}[\bar{G}] - \mathcal{T}_*[\bar{G}]] + [\mathcal{T}_*[\bar{G}] - \mathcal{T}_*[G_*]] \\ &= \int_{\tilde{Q}} \delta\sigma(\tilde{Q}) + \int_{Q_*}^{T_*} \delta\bar{G}(Q_*), \end{aligned} \quad (\text{A6})$$

where we have introduced $\delta\bar{G}(Q_\star) \equiv \bar{G}(Q_\star) - G_\star(Q_\star)$ which involves the hybrid propagator $\bar{G}(Q_\star)$. As we now show, this formula facilitates the discussion of the ultraviolet behavior. Notice first that $\delta n_{q_0} = \varepsilon(q_0)\delta n_{|q_0|}$ with $\delta n_{|q_0|} \equiv n_{|q_0|} - n_{|q_0|}^\star$, and thus $\delta\sigma(\tilde{Q}) = \rho(q_0, q) \times \varepsilon(q_0)\delta n_{|q_0|}$, where $\varepsilon(q_0)$ denotes the sign function. It follows that the Minkowski integral in Eq. (A6) converges. Indeed, the integral over q_0 is cut off by $\delta n_{|q_0|}$ both for positive and negative values of q_0 . Moreover, although we cannot really prove this fact, the spectral density is expected to decrease fast enough at large q and fixed q_0 : a perturbative estimate in the present approximation shows that the spectral density decreases like $1/q^8$ at large q and fixed q_0 . As for the second term in Eq. (A6), it involves a sum integral at temperature T_\star . If we write

$$\delta\bar{G}(Q_\star) = -(\bar{M}^2(Q_\star) - m_\star^2)G_\star^2(Q_\star) + \bar{G}_r(Q_\star), \quad (\text{A7})$$

with $\bar{G}_r(Q_\star) \equiv (\bar{M}^2(Q_\star) - m_\star^2)^2 G_\star^2(Q_\star) \bar{G}(Q_\star)$ and use the fact that, in the present approximation, $\bar{M}^2(Q_\star)$ is expected to grow at most logarithmically at large Q_\star , we see that the second term of Eq. (A6) diverges logarithmically and that the divergence is generated entirely by the first term of Eq. (A7). For the purpose of renormalization, it is then convenient to rewrite Eq. (A6) as

$$\mathcal{T}[\bar{G}] - \mathcal{T}_\star[G_\star] = - \int_{Q_\star}^{T_\star} (\bar{M}^2(Q_\star) - m_\star^2) G_\star^2(Q_\star) + \int_{Q_\star}^{T_\star} \bar{G}_r(Q_\star) + \int_{\tilde{Q}} \delta\sigma(\tilde{Q}). \quad (\text{A8})$$

We mention that the quantity $\bar{M}^2(Q_\star)$ needs to be regarded as the analytic continuation of $\bar{M}^2(Q)$, which is initially defined for Matsubara frequencies at temperature T , to Matsubara frequencies at temperature T_\star , just as $\bar{G}(Q_\star)$ which enters $\delta\bar{G}(Q_\star)$ or $\bar{G}_r(Q_\star)$ is the analytic continuation of $\bar{G}(Q)$.

2. Bubble sum integrals

A similar analysis can be done for the difference of bubble sum integrals:

$$\begin{aligned} \mathcal{B}[\bar{G}](K) - \mathcal{B}_\star[G_\star](L_\star) \\ = \int_Q^T \bar{G}(Q)\bar{G}(Q+K) - \int_{Q_\star}^{T_\star} G_\star(Q_\star)G_\star(Q_\star+L_\star). \end{aligned} \quad (\text{A9})$$

Introducing an additional momentum integral by means of a δ function in order to symmetrize the role of each propagator, using the spectral representation (A2) and performing the Matsubara sum, we obtain²⁷

²⁷It is convenient to use the parity of the propagator to replace $\bar{G}(Q+K)$ by $\bar{G}(-Q-K)$ at the beginning of the calculation.

$$\begin{aligned} \mathcal{B}[\bar{G}](K) &= \int_{q_0} \int_{p_0} \int_q \int_p (2\pi)^3 \delta^{(3)}(\mathbf{p} + \mathbf{q} + \mathbf{k}) \\ &\quad \times \rho(q_0, q) \rho(p_0, p) \frac{1 + n_{q_0} + n_{p_0}}{q_0 + p_0 + i\omega} \\ &= \int_{q_0} \int_{p_0} \int_q \int_p (2\pi)^3 \delta^{(3)}(\mathbf{p} + \mathbf{q} + \mathbf{k}) \\ &\quad \times \rho(q_0, q) \varepsilon(q_0) \rho(p_0, p) \frac{1 + 2n_{|q_0|}}{q_0 + p_0 + i\omega}, \end{aligned} \quad (\text{A10})$$

where, in going from the first to the second line, we have used the symmetry between (p_0, p) and (q_0, q) as well as the formula $1 + 2n_{q_0} = \varepsilon(q_0)(1 + 2n_{|q_0|})$. In contrast to the case of $\mathcal{T}[\bar{G}]$, it is not straightforward here to compare $\mathcal{B}[\bar{G}](K)$ to the hybrid sum integral $\mathcal{B}_\star[\bar{G}](K_\star)$ because the external frequency has changed. We compare it instead to $\mathcal{B}^{(0)}[\bar{G}](K)$ where the superscript (0) refers to the zero temperature Euclidean-type integral

$$\begin{aligned} \mathcal{B}^{(0)}[\bar{G}](K) &\equiv \int_Q \bar{G}(Q)\bar{G}(Q+K) \\ &\equiv \int \frac{d^4 Q}{(2\pi)^4} \bar{G}(Q)\bar{G}(Q+K). \end{aligned} \quad (\text{A11})$$

Since the frequencies are not constrained in the zero temperature integral, we can consider the same external frequency as in $\mathcal{B}[\bar{G}](K)$. We can now check that the contribution involving “1” in the second line of Eq. (A10) is nothing but the one we would obtain by computing $\mathcal{B}^{(0)}[\bar{G}](K)$. As for the contribution involving $n_{|q_0|}$, one can use the spectral representation (A2) to perform the integral over p_0 . After performing the trivial integral over p , one obtains finally

$$\mathcal{B}[\bar{G}](K) = \mathcal{B}^{(0)}[\bar{G}](K) + 2 \int_{\tilde{Q}} \sigma(\tilde{Q})\bar{G}(\tilde{Q}+K), \quad (\text{A12})$$

where we have used the notation \tilde{Q} that we introduced in the previous section as well as $\sigma(\tilde{Q}) \equiv \rho(q_0, q)\varepsilon(q_0)n_{|q_0|}$. The propagator $\bar{G}(\tilde{Q}+K)$ needs to be understood as the analytic propagator defined in Eq. (A2). Back to our original calculation (A9), we write as before

$$\begin{aligned} \mathcal{B}[\bar{G}](K) - \mathcal{B}_\star[G_\star](L_\star) &= [\mathcal{B}[\bar{G}](K) - \mathcal{B}_\star[\bar{G}](H_\star)] \\ &\quad + [\mathcal{B}_\star[\bar{G}](H_\star) - \mathcal{B}_\star[G_\star](L_\star)], \end{aligned} \quad (\text{A13})$$

where we have introduced an arbitrary external momentum H_\star for later convenience. The first bracket can be treated using Eq. (A12) and the second bracket can be put in the form of a single sum integral at temperature T_\star . We finally arrive at

$$\begin{aligned}
& \mathcal{B}[\bar{G}](K) - \mathcal{B}_*[G_*](L_*) \\
&= \int_{Q_*}^{T_*} [\bar{G}(Q_*)\bar{G}(Q_* + H_*) - G_*(Q_*)G_*(Q_* + L_*)] \\
&+ \int_Q \bar{G}(Q)[\bar{G}(Q + K) - \bar{G}(Q + H_*)] \\
&+ 2 \int_{\tilde{Q}} \sigma(\tilde{Q})\bar{G}(\tilde{Q} + K) - 2 \int_{\tilde{Q}} \sigma^*(\tilde{Q})\bar{G}(\tilde{Q} + H_*),
\end{aligned} \tag{A14}$$

where $\sigma^*(\tilde{Q}) \equiv \rho(q_0, q)\varepsilon(q_0)n_{|q_0}^*$. This formula is the generalization of Eq. (A6) to the case of a difference of bubble sum integrals with nonzero external frequency and momentum. We will also need its analytic continuation from the Matsubara frequencies at temperature T in K to the Matsubara frequencies at temperature T_* of some vector K_* . This continuation can be done readily on Eq. (A14) by replacing K by K_* . The decomposition (A14) and its analytic continuation from K to K_* are particularly useful to discuss the ultraviolet behavior. Using $\bar{G}(Q_*) = G_*(Q_*) + \delta\bar{G}(Q_*)$ and choosing $H_* = L_*$, Eq. (A14) becomes

$$\begin{aligned}
& \mathcal{B}[\bar{G}](K) - \mathcal{B}_*[G_*](L_*) \\
&= \int_Q \bar{G}(Q)[\bar{G}(Q + K) - \bar{G}(Q + L_*)] \\
&+ \int_{Q_*}^{T_*} \delta\bar{G}(Q_*)[2G_*(Q_* + L_*) + \delta\bar{G}(Q_* + L_*)] \\
&+ 2 \int_{\tilde{Q}} \sigma(\tilde{Q})\bar{G}(\tilde{Q} + K) - 2 \int_{\tilde{Q}} \sigma^*(\tilde{Q})\bar{G}(\tilde{Q} + L_*).
\end{aligned} \tag{A15}$$

Similarly, making the choice $K = K_* = H_*$, we obtain

$$\begin{aligned}
& \mathcal{B}[\bar{G}](K_*) - \mathcal{B}_*[G_*](L_*) \\
&= \int_{Q_*}^{T_*} G_*(Q_*)[G_*(Q_* + K_*) - G_*(Q_* + L_*)] \\
&+ \int_{Q_*}^{T_*} \delta\bar{G}(Q_*)[2G_*(Q_* + K_*) + \delta\bar{G}(Q_* + K_*)] \\
&+ 2 \int_{\tilde{Q}} \delta\sigma(\tilde{Q})\bar{G}(\tilde{Q} + K_*).
\end{aligned} \tag{A16}$$

Using similar arguments as those presented in the previous section, it is easily checked that all the contributions in Eqs. (A15) and (A16) are convergent. In particular the Minkowski integrals are convergent due to the presence of the functions $\sigma(\tilde{Q})$, $\sigma^*(\tilde{Q})$ or $\delta\sigma(\tilde{Q})$. The sum integrals at temperature T_* which appear in the second lines of Eqs. (A15) and (A16) are convergent because they involve either $\delta\bar{G}(Q_*)G_*(Q_* + K_*)$ or $\delta\bar{G}(Q_*)\delta\bar{G}(Q_* + K)$

which decrease fast enough at large Q_* . As for the first lines of Eqs. (A15) and (A16), they differ only by the temperature at which the sum integral is computed and by the propagator which is used [$T = 0$ and $\bar{G}(Q)$ for Eq. (A15) and T_* and $G_*(Q_*)$ for Eq. (A16)]. Each of the integrands appears as a difference of two terms which decrease both exactly as $1/(Q^2)^2$ in Eq. (A15) or as $1/(Q_*^2)^2$ in (A16). It follows that the integrands decrease strictly faster than $1/(Q^2)^2$ and $1/(Q_*^2)^2$, and the corresponding sum integrals are convergent. We will also need to know the asymptotic behavior of Eq. (A16) as K_* becomes large. The Minkowski integral is subleading for it behaves as

$$\int_{\tilde{Q}} \delta\sigma(\tilde{Q})\bar{G}(\tilde{Q} + K_*) \sim \frac{1}{K_*^2} \int_{\tilde{Q}} \delta\sigma(\tilde{Q}). \tag{A17}$$

Some analysis that we shall not reproduce here allows us to argue that the second line of Eq. (A16) behaves also like $1/K_*^2$, up to logarithmic corrections, and the first one behaves logarithmically. Thus, the dominant contribution at large K_* is encoded in the first line of Eq. (A16).

3. Setting-sun sum integrals

Let us finally consider the difference of setting-sun sum integrals at zero momentum

$$\begin{aligned}
\mathcal{S}[\bar{G}] - \mathcal{S}_*[G_*] &= \int_Q^T \int_R^T \bar{G}(Q)\bar{G}(R)\bar{G}(R + Q) \\
&- \int_{Q_*}^{T_*} \int_{R_*}^{T_*} G_*(Q_*)G_*(R_*)G_*(R_* + Q_*).
\end{aligned} \tag{A18}$$

Introducing an additional momentum integral by means of a δ function in order to symmetrize the role of each propagator, using the spectral representation (A2) and performing the Matsubara sums, we obtain

$$\begin{aligned}
\mathcal{S}[\bar{G}] &= \int_{r_0} \int_{q_0} \int_{p_0} \int_r \int_q \int_p (2\pi)^3 \delta^{(3)}(\mathbf{p} + \mathbf{q} + \mathbf{r}) \\
&\times \rho(r_0, r)\rho(q_0, q)\rho(p_0, p) \\
&\times \frac{n_{p_0}n_{q_0} - n_{p_0}n_{-r_0} + n_{-q_0}n_{-r_0}}{r_0 + q_0 + p_0}.
\end{aligned} \tag{A19}$$

Note that there is no singularity as the denominator $r_0 + q_0 + p_0$ approaches 0 due to the particular combination of statistical factors in the numerator. For later convenience, we shall then replace $r_0 + q_0 + p_0$ by $r_0 + q_0 + p_0 + i\alpha$. This does not bring any imaginary part because the sign of α can be chosen arbitrarily. Generalizing the approach of Blaizot and Reinoso [43], we now write $n_{q_0} = n_{q_0}^* + \delta n_{q_0}$ and $-n_{-q_0} = -n_{-q_0}^* + \delta n_{-q_0}$, and obtain

$$\begin{aligned}
\mathcal{S}[\bar{G}] &= \int_{r_0} \int_{q_0} \int_{p_0} \int_r \int_q \int_p (2\pi)^3 \delta^{(3)}(\mathbf{p} + \mathbf{q} + \mathbf{r}) \rho(r_0, r) \rho(q_0, q) \rho(p_0, p) \frac{n_{p_0}^* n_{q_0}^* - n_{p_0}^* n_{-r_0}^* + n_{-q_0}^* n_{-r_0}^*}{r_0 + q_0 + p_0 + i\alpha} \\
&+ 3 \int_{r_0} \int_{q_0} \int_{p_0} \int_r \int_q \int_p (2\pi)^3 \delta^{(3)}(\mathbf{p} + \mathbf{q} + \mathbf{r}) \rho(r_0, r) \rho(q_0, q) \rho(p_0, p) \frac{\delta n_{q_0} (n_{p_0}^* - n_{-r_0}^*)}{r_0 + q_0 + p_0 + i\alpha} \\
&+ 3 \int_{r_0} \int_{q_0} \int_{p_0} \int_r \int_q \int_p (2\pi)^3 \delta^{(3)}(\mathbf{p} + \mathbf{q} + \mathbf{r}) \rho(r_0, r) \rho(q_0, q) \rho(p_0, p) \frac{\delta n_{q_0} \delta n_{r_0}}{r_0 + q_0 + p_0 + i\alpha}, \tag{A20}
\end{aligned}$$

where we have exploited the permutation symmetry between the pairs (p_0, p) , (q_0, q) , and (r_0, r) . Applying the same steps that lead to Eq. (A19) to the hybrid sum integral $\mathcal{S}_*[\bar{G}]$, it is easily checked that the first line of Eq. (A20) is nothing but $\mathcal{S}_*[\bar{G}]$. Comparing the second line to Eq. (A10), we see that it can be written as $\int_{\tilde{Q}} \delta\sigma(\tilde{Q}) \mathcal{B}_*[\bar{G}](\tilde{Q} + i\alpha)$ where $\tilde{Q} + i\alpha \equiv (q_0 + i\alpha, q)$ and $\mathcal{B}_*[\bar{G}](\tilde{Q} + i\alpha) \equiv \mathcal{B}_*^R[\bar{G}](\tilde{Q})$ is the retarded (if we choose $\alpha > 0$) contribution obtained after analytically continuing $\mathcal{B}_*[\bar{G}](Q_*)$. Finally, in the third line of Eq. (A20), we can perform the integral over p_0 using the spectral representation which leads to the retarded propagator $\bar{G}(\tilde{R} + \tilde{Q} + i\alpha)$, as well as the integral over p . We obtain finally

$$\mathcal{S}[\bar{G}] = \mathcal{S}_*[\bar{G}] + 3 \int_{\tilde{Q}} \delta\sigma(\tilde{Q}) \mathcal{B}_*[\bar{G}](\tilde{Q} + i\alpha) + 3 \int_{\tilde{Q}} \int_{\tilde{R}} \delta\sigma(\tilde{Q}) \delta\sigma(\tilde{R}) \bar{G}(\tilde{R} + \tilde{Q} + i\alpha). \tag{A21}$$

Once again, we can use this formula to compute the original difference (A18) of setting-sun sum integrals for vanishing external frequency and momentum. We write

$$\begin{aligned}
\mathcal{S}[\bar{G}] - \mathcal{S}_*[G_*] &= [\mathcal{S}[\bar{G}] - \mathcal{S}_*[\bar{G}]] + [\mathcal{S}_*[\bar{G}] - \mathcal{S}_*[G_*]] \\
&= 3 \int_{\tilde{Q}} \delta\sigma(\tilde{Q}) \mathcal{B}_*[\bar{G}](\tilde{Q} + i\alpha) + 3 \int_{\tilde{Q}} \int_{\tilde{R}} \delta\sigma(\tilde{Q}) \delta\sigma(\tilde{R}) \bar{G}(\tilde{R} + \tilde{Q} + i\alpha) \\
&\quad + \int_{Q_*}^{T_*} \int_{R_*}^{T_*} [\bar{G}(Q_*) \bar{G}(R_*) \bar{G}(R_* + Q_*) - G_*(Q_*) G_*(R_*) G_*(R_* + Q_*)]. \tag{A22}
\end{aligned}$$

This formula is the generalization of Eq. (A6) to the case of the difference of two setting-sun sum integrals for zero external frequency and momentum. To obtain a formula suited for the discussion of ultraviolet divergences, we use $\bar{G}(Q_*) = G_*(Q_*) + \delta\bar{G}(Q_*)$. We obtain

$$\begin{aligned}
\mathcal{S}[\bar{G}] - \mathcal{S}_*[G_*] &= 3 \int_{Q_*}^{T_*} \delta\bar{G}(Q_*) \mathcal{B}_*[G_*](Q_*) + \int_{Q_*}^{T_*} \int_{R_*}^{T_*} \delta\bar{G}(Q_*) \delta\bar{G}(R_*) [3G_*(R_* + Q_*) + \delta\bar{G}(R_* + Q_*)] \\
&\quad + 3 \int_{\tilde{Q}} \delta\sigma(\tilde{Q}) \mathcal{B}_*[\bar{G}](\tilde{Q} + i\alpha) + 3 \int_{\tilde{Q}} \int_{\tilde{R}} \delta\sigma(\tilde{Q}) \delta\sigma(\tilde{R}) \bar{G}(\tilde{R} + \tilde{Q} + i\alpha). \tag{A23}
\end{aligned}$$

It is also convenient to use Eq. (A12) to rewrite

$$\begin{aligned}
\mathcal{B}_*[\bar{G}](\tilde{Q} + i\alpha) &= \mathcal{B}_*[G_*](\tilde{Q} + i\alpha) + [\mathcal{B}_*[\bar{G}](\tilde{Q} + i\alpha) - \mathcal{B}_*[G_*](\tilde{Q} + i\alpha)] \\
&= \mathcal{B}_*[G_*](\tilde{Q} + i\alpha) + \int_R [\bar{G}(R) \bar{G}(R + \tilde{Q} + i\alpha) - G_*(R) G_*(R + \tilde{Q} + i\alpha)] + 2 \int_{\tilde{R}} \sigma_*^*(\tilde{R}) \bar{G}(\tilde{R} + \tilde{Q} + i\alpha) \\
&\quad - 2 \int_{\tilde{R}} \sigma_*^*(\tilde{R}) G_*(\tilde{R} + \tilde{Q} + i\alpha), \tag{A24}
\end{aligned}$$

where $\sigma_*^*(\tilde{Q}) \equiv \rho_*(q_0, q) \varepsilon(q_0) n_{|q_0|}^*$ and $\rho_*(q_0, q) = (2\pi) \varepsilon(q_0) \delta(q_0^2 - q^2 - m_*^2)$ is the spectral density corresponding to $G_*(Q_*)$. We can write finally

$$\begin{aligned}
\mathcal{S}[\bar{G}] - \mathcal{S}_*[G_*] &= 3 \int_{Q_*}^{T_*} \delta\bar{G}(Q_*) \mathcal{B}_*[G_*](Q_*) + 3 \int_{\tilde{Q}} \delta\sigma(\tilde{Q}) \mathcal{B}_*[G_*](\tilde{Q} + i\alpha) + \int_{Q_*}^{T_*} \int_{R_*}^{T_*} \delta\bar{G}(Q_*) \delta\bar{G}(R_*) \\
&\quad \times [3G_*(R_* + Q_*) + \delta\bar{G}(R_* + Q_*)] + 3 \int_{\tilde{Q}} \delta\sigma(\tilde{Q}) \int_R [\bar{G}(R) \bar{G}(R + \tilde{Q} + i\alpha) - G_*(R) G_*(R + \tilde{Q} + i\alpha)] \\
&\quad + 6 \int_{\tilde{Q}} \delta\sigma(\tilde{Q}) \int_{\tilde{R}} \sigma_*^*(\tilde{R}) \bar{G}(\tilde{R} + \tilde{Q} + i\alpha) - 6 \int_{\tilde{Q}} \delta\sigma(\tilde{Q}) \int_{\tilde{R}} \sigma_*^*(\tilde{R}) G_*(\tilde{R} + \tilde{Q} + i\alpha) \\
&\quad + 3 \int_{\tilde{Q}} \int_{\tilde{R}} \delta\sigma(\tilde{Q}) \delta\sigma(\tilde{R}) \bar{G}(\tilde{R} + \tilde{Q} + i\alpha). \tag{A25}
\end{aligned}$$

A similar discussion as the one presented in the previous sections shows that only the first two terms are divergent. The sum of the remaining terms will be denoted $\Delta_f \mathcal{S}$.

APPENDIX B: PERTURBATIVE SUM INTEGRALS

In this section, we give the explicit expressions for the perturbative tadpole, bubble and setting-sun sum integrals at temperature T involving a free-type propagator $G(Q) = 1/(Q^2 + M^2)$ of mass M , both in dimensional regularization in $d = 4 - 2\epsilon$ dimensions and in the presence of a sharp 3D cutoff for each propagator. We also discuss the monotonous behavior of the perturbative bubble sum integral in the presence of a sharp cutoff.

1. Perturbative results using dimensional regularization

From Eq. (A5), in which we set $T_\star = 0$ and $\delta\sigma(\tilde{Q}) = (2\pi)n_{|q_0|}\delta(q_0^2 - q^2 - M^2)$, we obtain the decomposition $\mathcal{T}_\epsilon[G] = \mathcal{T}_\epsilon^{(0)}[G] + \mathcal{T}_\epsilon^{(1)}[G]$. $\mathcal{T}_\epsilon^{(0)}[G]$ is the tadpole at zero temperature, which is easily computed to be

$$\begin{aligned} \mathcal{T}_\epsilon^{(0)}[G] &= \frac{M^2}{16\pi^2} \left[-\frac{1}{\epsilon} + \ln \frac{M^2}{\bar{\mu}^2} - 1 \right] \\ &\quad - \epsilon \frac{M^2}{32\pi^2} \left[\left(\ln \frac{M^2}{\bar{\mu}^2} - 1 \right)^2 + \frac{\pi^2}{6} + 1 \right] + \mathcal{O}(\epsilon^2), \end{aligned} \quad (\text{B1})$$

where we introduced the standard notation $\bar{\mu}^2 = 4\pi\mu^2 e^{-\gamma_E}$ with γ_E standing for Euler's constant, while $\mathcal{T}_\epsilon^{(1)}[G]$ is the finite temperature part of the tadpole, given by

$$\begin{aligned} \mathcal{S}_\epsilon[G] &= \mu^{4\epsilon} \int \frac{d^{d-1}k}{(2\pi)^{d-1}} \int \frac{d^{d-1}q}{(2\pi)^{d-1}} \frac{1}{4\epsilon_k \epsilon_q \epsilon_r} \frac{1}{\epsilon_k + \epsilon_q + \epsilon_r} + 3\mu^{4\epsilon} \int \frac{d^{d-1}k}{(2\pi)^d} \frac{n_{\epsilon_k}}{2\epsilon_k} [\mathcal{B}_\epsilon^{(0)}(\epsilon_k + i\alpha, \mathbf{k}) + \mathcal{B}_\epsilon^{(0)}(-\epsilon_k + i\alpha, \mathbf{k})] \\ &\quad + 3\mu^{4\epsilon} \int \frac{d^{d-1}k}{(2\pi)^{d-1}} \int \frac{d^{d-1}q}{(2\pi)^{d-1}} \frac{n_{\epsilon_k} n_{\epsilon_q}}{2\epsilon_k 2\epsilon_q} \left[\frac{1}{(\epsilon_r + i\alpha)^2 - (\epsilon_k + \epsilon_q)^2} + \frac{1}{(\epsilon_r + i\alpha)^2 - (\epsilon_k - \epsilon_q)^2} \right]. \end{aligned} \quad (\text{B5})$$

The terms of the sum above contain in order zero, one and two statistical factors with positive argument and will be denoted, respectively, as $\mathcal{S}_\epsilon^{(0)}[G]$, $\mathcal{S}_\epsilon^{(1)}[G]$, and $\mathcal{S}_\epsilon^{(2)}[G]$. Note that in the present perturbative calculation, the regulator α plays no role if we assume $M^2 > 0$. This is always true for $\mathcal{S}_\epsilon^{(0)}[G]$ for it is the zero temperature limit of a diagram which does not depend on α . For $\mathcal{S}_\epsilon^{(1)}[G]$, the analytically continued bubble contribution is evaluated on the mass shell and therefore does not generate any imaginary part. Similarly, the denominators in $\mathcal{S}_\epsilon^{(2)}[G]$ never vanish since the equation $0 = \epsilon_r^2 - (\epsilon_k \pm \epsilon_q)^2$ implies $4(k^2 q^2 - (\mathbf{k} \cdot \mathbf{q})^2) + 4(k^2 - kq + q^2)M^2 + 3M^4 = 0$,

$$\begin{aligned} \mathcal{T}_\epsilon^{(1)}[G] &= \mu^{2\epsilon} \int \frac{d^{d-1}q}{(2\pi)^{d-1}} \frac{n_{\epsilon_q}}{\epsilon_q} \\ &= \frac{2\mu^{2\epsilon}}{(4\pi)^{(d-1)/2} \Gamma(\frac{d-1}{2})} \int_0^\infty dq q^{d-2} \frac{n_{\epsilon_q}}{\epsilon_q}, \end{aligned} \quad (\text{B2})$$

with $\epsilon_q = \sqrt{q^2 + M^2}$. Taking a derivative with respect to M^2 in the previous expressions, we obtain a decomposition of the bubble sum integral at zero external momentum $\mathcal{B}_\epsilon[G](0) = \mathcal{B}_\epsilon^{(0)}[G](0) + \mathcal{B}_\epsilon^{(1)}[G](0)$ with

$$\begin{aligned} \mathcal{B}_\epsilon^{(0)}[G](0) &= \frac{1}{16\pi^2} \left[\frac{1}{\epsilon} - \ln \frac{M^2}{\bar{\mu}^2} \right] \\ &\quad + \epsilon \frac{1}{32\pi^2} \left[\ln^2 \frac{M^2}{\bar{\mu}^2} + \frac{\pi^2}{6} \right] + \mathcal{O}(\epsilon^2) \end{aligned} \quad (\text{B3})$$

and

$$\begin{aligned} \mathcal{B}_\epsilon^{(1)}[G](0) &= -\mu^{2\epsilon} \int \frac{d^{d-1}q}{(2\pi)^{d-1}} \frac{d}{dM^2} \frac{n_{\epsilon_q}}{\epsilon_q} \\ &= \frac{2\mu^{2\epsilon}}{(4\pi)^{(d-1)/2} \Gamma(\frac{d-1}{2})} \int_0^\infty dq q^{d-4} \frac{n_{\epsilon_q}}{\epsilon_q}, \end{aligned} \quad (\text{B4})$$

where, in this last integral, we have used the fact that d/dM^2 can be replaced by d/dq^2 in the integrand and we have integrated by parts assuming $d \geq 2$. We have expanded the vacuum pieces $\mathcal{T}_\epsilon^{(0)}[G]$ and $\mathcal{B}_\epsilon^{(0)}[G](0)$ up to and including order ϵ for later convenience. The thermal parts $\mathcal{T}_\epsilon^{(1)}[G]$ and $\mathcal{B}_\epsilon^{(1)}[G]$ will be needed only to order ϵ^0 and we can thus take the limit $\epsilon \rightarrow 0$ in those contributions.

We proceed similarly for the setting-sun sum integral. From Eq. (A21), in which we set $T_\star = 0$ and also $\epsilon_r \equiv \sqrt{(\mathbf{k} - \mathbf{q})^2 + M^2}$, we obtain the following decomposition:

which has no solution if $M^2 > 0$ because the three terms are positive and one of them is strictly positive.

We can also write the zero temperature contribution $\mathcal{S}_\epsilon^{(0)}[G]$ in a covariant form as

$$\mathcal{S}_\epsilon^{(0)}[G] = \mu^{4\epsilon} \int \frac{d^d Q}{(2\pi)^d} \int \frac{d^d K}{(2\pi)^d} G(Q)G(K)G(K - Q). \quad (\text{B6})$$

This integral can be evaluated with the method given in Sec. 11.5 of Ref. [1]. We only have to obtain the $\mathcal{O}(\epsilon)$ contribution of the integral J defined in (11.53) of this

reference, which using our relation between d and ϵ is $J = 3/\epsilon + 3 + \epsilon(3 - 11\pi^2/6 + 2\Psi_1(2/3)) + \mathcal{O}(\epsilon^2)$, with $\Psi_1(x) = d^2\Gamma(x)/dx^2$ being the trigamma function. Expanding in series of ϵ , one obtains

$$\begin{aligned} \mathcal{S}_\epsilon^{(0)}[G] = & \frac{M^2}{(16\pi^2)^2} \left[-\frac{3}{2\epsilon^2} + \frac{3}{\epsilon} \left(\ln \frac{M^2}{\bar{\mu}^2} - \frac{3}{2} \right) - 3 \left(\left(\ln \frac{M^2}{\bar{\mu}^2} - \frac{3}{2} \right)^2 \right. \right. \\ & \left. \left. + \frac{5}{4} - \frac{5}{36}\pi^2 \right) - \Psi_1\left(\frac{2}{3}\right) \right] + \mathcal{O}(\epsilon), \end{aligned} \quad (\text{B7})$$

This expression agrees with the form given in Ref. [44], upon exploiting a relation between specific values of the trigamma function and the Clausen function $\text{Cl}_2(x) = -\int_0^x d\theta \ln(2 \sin(\theta/2))$, namely,

$$\Psi_1\left(\frac{2}{3}\right) = \frac{2}{3}\pi^2 - 2\sqrt{3}\text{Cl}_2\left(\frac{\pi}{3}\right).$$

Since $\mathcal{B}_\epsilon^{(0)}(k_0, \mathbf{k})$ is Lorentz covariant (in dimensional regularization), $\mathcal{B}_\epsilon^{(0)}(\pm \epsilon_k, \mathbf{k})$ does not depend on \mathbf{k} and can be pulled out of the integral in $\mathcal{S}_\epsilon^{(1)}[G]$. In fact this constant contribution can be computed analytically. We obtain finally

$$\mathcal{S}_\epsilon^{(1)}[G] = \frac{3}{16\pi^2} \left(\frac{1}{\epsilon} - \ln \frac{M^2}{\bar{\mu}^2} + 2 - \frac{\pi}{\sqrt{3}} + \mathcal{O}(\epsilon) \right) \mathcal{T}_\epsilon^{(1)}[G], \quad (\text{B8})$$

where, for later purpose, it is enough to expand up to order ϵ^0 the prefactor of $\mathcal{T}_\epsilon^{(1)}[G]$. Finally, the contribution $\mathcal{S}_\epsilon^{(2)}[G]$ will only be needed in the limit $\epsilon \rightarrow 0$ where it

yields a finite result due to the presence of the two thermal factors. After integrating over the angles, we obtain

$$\begin{aligned} \mathcal{S}^{(2)}[G] = & \frac{3}{32\pi^4} \int_0^\infty dk k \frac{n_{\epsilon_k}}{\epsilon_k} \int_0^\infty dq q \frac{n_{\epsilon_q}}{\epsilon_q} \\ & \times \ln \frac{4(k^2 + kq + q^2) + 3M^2}{4(k^2 - kq + q^2) + 3M^2}. \end{aligned} \quad (\text{B9})$$

Using these results, we can now check that the combination

$$\begin{aligned} \mathcal{C}(M, m_\star) \equiv & [\mathcal{T}[G] - \mathcal{T}_\star[G_\star] + (M^2 - m_\star^2)\mathcal{B}_\star[G_\star](0)] \\ & \times \mathcal{B}_\star[G_\star](0) - \frac{1}{3} \left[\mathcal{S}[G] - \mathcal{S}_\star[G_\star] \right. \\ & \left. - (M^2 - m_\star^2) \frac{d\mathcal{S}_\star[G_\star]}{dm_\star^2} \right], \end{aligned} \quad (\text{B10})$$

which appears in Eq. (78) leads to a finite expression from which the scale μ drops out. To see this, we use that the expression inside the first pair of brackets is finite and that in terms of the form *finite* \times *divergent* we have to expand the *finite* part to $\mathcal{O}(\epsilon^a)$, where the integer a is the power in the most divergent, $\mathcal{O}(\epsilon^{-a})$ piece of the divergent part. Note, however, that we do not need to consider the order ϵ term originating from $\mathcal{B}_{\star,\epsilon}^{(1)}[G_\star](0)$ in this first bracket because it is identically canceled by the contribution originating from $\mathcal{T}_{\star,\epsilon}^{(1)}[G]$ in the one thermal factor contribution to $d\mathcal{S}_{\star,\epsilon}[G_\star]/dm_\star^2$. In the limit $\epsilon \rightarrow 0$ the expression reads

$$\begin{aligned} \mathcal{C}(M, m_\star) = & \frac{1}{(16\pi^2)^2} \left[\frac{M^2}{2} \left(\ln \frac{M^2}{m_\star^2} - 2 \right)^2 - 2m_\star^2 \right] + \frac{1}{16\pi^2} \left[\ln \frac{M^2}{m_\star^2} + \frac{\pi}{\sqrt{3}} - 2 \right] \mathcal{T}^{(1)}[G] - \frac{1}{16\pi^2} \left[\frac{M^2}{m_\star^2} + \frac{\pi}{\sqrt{3}} - 3 \right] \mathcal{T}_\star^{(1)}[G_\star] \\ & + \frac{1}{16\pi^2} \left[M^2 \ln \frac{M^2}{m_\star^2} + (M^2 - m_\star^2) \left(\frac{\pi}{\sqrt{3}} - 3 \right) \right] \mathcal{B}_\star^{(1)}[G_\star](0) + [\mathcal{T}^{(1)}[G] - \mathcal{T}_\star^{(1)}[G_\star] \\ & + (M^2 - m_\star^2)\mathcal{B}_\star^{(1)}[G_\star](0)] \mathcal{B}_\star^{(1)}[G_\star](0) - \frac{1}{3} \left[\mathcal{S}^{(2)}[G] - \mathcal{S}_\star^{(2)}[G_\star] - (M^2 - m_\star^2) \frac{d\mathcal{S}_\star^{(2)}[G_\star]}{dm_\star^2} \right]. \end{aligned} \quad (\text{B11})$$

Similarly, for the combination appearing in Eq. (72)

$$\mathcal{D}(M, m_\star) \equiv [\mathcal{B}_\star[G_\star](0) - \mathcal{B}[G](0)] \mathcal{B}_\star[G_\star](0) + \frac{1}{3} \left[\frac{d\mathcal{S}_\star[G_\star]}{dm_\star^2} - \frac{d\mathcal{S}[G]}{dM^2} \right], \quad (\text{B12})$$

the following explicitly finite expression can be obtained:

$$\begin{aligned} \mathcal{D}(M, m_\star) = & \frac{1}{128\pi^4} \left(\ln^2 \frac{m_\star}{M} + \ln \frac{m_\star}{M} \right) + \frac{1}{16\pi^2} \left[\frac{\mathcal{T}^{(1)}[G]}{M^2} - \frac{\mathcal{T}_\star^{(1)}[G_\star]}{m_\star^2} \right] + \frac{1}{3} \left[\frac{d\mathcal{S}_\star^{(2)}[G_\star]}{dm_\star^2} - \frac{d\mathcal{S}^{(2)}[G]}{dM^2} \right] \\ & + \left[\frac{1}{16\pi^2} \left(\ln \frac{M^2}{m_\star^2} - 2 + \frac{\pi}{\sqrt{3}} \right) + \mathcal{B}_\star^{(1)}[G_\star](0) \right] [\mathcal{B}_\star^{(1)}[G_\star](0) - \mathcal{B}^{(1)}[G](0)]. \end{aligned} \quad (\text{B13})$$

2. Perturbative results using a 3D cutoff

The techniques of Appendix A can also be applied in the presence of a 3D cutoff. From Eq. (A3) with $\rho(q_0, q) = (2\pi)\epsilon(q_0)\delta(q_0^2 - q^2 - m^2)$, we obtain

$$\begin{aligned}
 \mathcal{T}[G] &= \frac{1}{4\pi^2} \int_0^\Lambda dq q^2 \frac{1 + 2n_{\varepsilon_q}}{\varepsilon_q} \\
 &= \frac{1}{8\pi^2} \left[\Lambda \varepsilon_\Lambda - M^2 \operatorname{arcsinh}\left(\frac{\Lambda}{M}\right) \right] \\
 &\quad + \frac{1}{2\pi^2} \int_0^\Lambda dq q^2 \frac{n_{\varepsilon_q}}{\varepsilon_q}, \tag{B14}
 \end{aligned}$$

where $\varepsilon_q = \sqrt{q^2 + M^2}$. In the second line of Eq. (A10), we can perform the integral over p trivially, as well as the integral over p_0 using Eq. (A2). After some obvious shifts of the integration variables, we obtain

$$\begin{aligned}
 \mathcal{B}[G](K) &= \int_{q_0} \int_{\substack{|\mathbf{q}| < \Lambda \\ |\mathbf{k} - \mathbf{q}| < \Lambda}} \rho(q_0, q) \varepsilon(q_0) (1 + 2n_{|q_0|}) \\
 &\quad \times G(i\omega - q_0, \mathbf{k} - \mathbf{q}) \\
 &= \int_{\substack{|\mathbf{q}| < \Lambda \\ |\mathbf{k} - \mathbf{q}| < \Lambda}} \frac{1 + 2n_{\varepsilon_q}}{2\varepsilon_q} [G(i\omega - \varepsilon_q, \mathbf{k} - \mathbf{q}) \\
 &\quad + G(i\omega + \varepsilon_q, \mathbf{k} - \mathbf{q})], \tag{B15}
 \end{aligned}$$

where in the second line we have performed the frequency integral. The angular integrals are computed using the geometrical picture shown in Fig. 16. With a 3D spherical coordinate system we integrate over the common region of two spheres of radius Λ whose centers are separated by a distance $k \equiv |\mathbf{k}|$. The contribution is clearly 0 if $k > 2\Lambda$. There is a nonzero contribution if $\Lambda < k < 2\Lambda$ but we will be mainly interested in the case $k < \Lambda$. The integral over one angle gives 2π , while the remaining angle θ goes from 0 to π if $0 \leq q \equiv |\mathbf{q}| \leq \Lambda - k$ and from 0 to $\arccos \alpha < \pi$ if $\Lambda - k \leq q \leq \Lambda$, with $\alpha \equiv (k^2 + q^2 - \Lambda^2)/(2kq)$ determined by the intersection ‘‘point’’ of the two spheres. Using the formula

$$\begin{aligned}
 &\int_\alpha^1 d(\cos\theta) G(i\omega \pm \varepsilon_q, \mathbf{k} - \mathbf{q}) \\
 &= \int_\alpha^1 \frac{d(\cos\theta)}{\omega^2 + k^2 \mp 2i\omega\varepsilon_q - 2kq \cos\theta} \\
 &= \frac{1}{2kq} \ln \frac{k^2 - 2kq\alpha + \omega^2 \mp 2i\omega\varepsilon_q}{k^2 - 2kq + \omega^2 \mp 2i\omega\varepsilon_q}, \tag{B16}
 \end{aligned}$$

its limit for $\alpha \rightarrow -1$, as well as $\ln z + \ln \bar{z} = \ln|z|^2$, the final form of the bubble integral reads (if $k < \Lambda$)

$$\begin{aligned}
 \mathcal{B}[G](K) &= \frac{1}{16\pi^2 k} \left[\int_0^{\Lambda-k} dq q \frac{1 + 2n_{\varepsilon_q}}{\varepsilon_q} \right. \\
 &\quad \times \ln \frac{(k^2 + 2kq + \omega^2)^2 + 4\omega^2 \varepsilon_q^2}{(k^2 - 2kq + \omega^2)^2 + 4\omega^2 \varepsilon_q^2} \\
 &\quad + \int_{\Lambda-k}^\Lambda dq q \frac{1 + 2n_{\varepsilon_q}}{\varepsilon_q} \\
 &\quad \left. \times \ln \frac{(\Lambda^2 - q^2 + \omega^2)^2 + 4\omega^2 \varepsilon_q^2}{(k^2 - 2kq + \omega^2)^2 + 4\omega^2 \varepsilon_q^2} \right]. \tag{B17}
 \end{aligned}$$

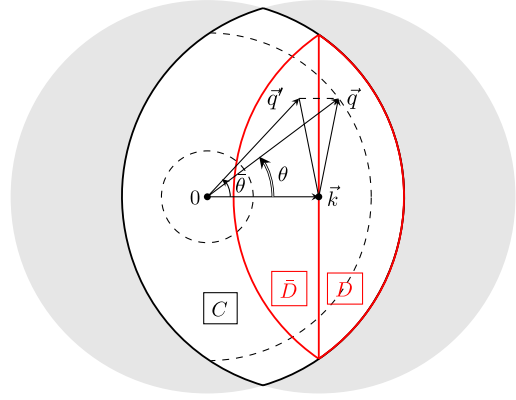

FIG. 16 (color online). Region of integration for the bubble integral.

Setting $\omega = 0$ and taking the limit $k \rightarrow 0$, one easily obtains the expression of the bubble integral at vanishing frequency and momentum

$$\mathcal{B}[G](0) = \frac{1}{8\pi^2} \left[-\Lambda \frac{1 + 2n_{\varepsilon_\Lambda}}{\varepsilon_\Lambda} + \int_0^\Lambda dq \frac{1 + 2n_{\varepsilon_q}}{\varepsilon_q} \right], \tag{B18}$$

which can also be obtained from (B14) by taking a derivative with respect to M^2 and using an integration by parts.

For the setting-sun sum integral, we start from Eq. (A20) with $T_\star = 0$. In this limit $n_{p_0}^\star$ becomes $-\theta(-p_0)$ and δn_{p_0} becomes $\varepsilon(p_0)n_{|p_0|}$. The first line of Eq. (A20) gives just the zero temperature contribution $\mathcal{S}^{(0)}[G]$. After performing the frequency integrals and the trivial integral over \mathbf{r} , we obtain

$$\mathcal{S}^{(0)}[G] = \int_{|\mathbf{k}| < \Lambda} \int_{|\mathbf{q}| < \Lambda} \frac{1}{4\varepsilon_k \varepsilon_q \varepsilon_r} \frac{\theta(\Lambda - |\mathbf{k} - \mathbf{q}|)}{\varepsilon_k + \varepsilon_q + \varepsilon_r}, \tag{B19}$$

where we have renamed \mathbf{p} as \mathbf{k} and introduced $\varepsilon_r = \sqrt{(\mathbf{k} - \mathbf{q})^2 + M^2}$. The angular integrals can be performed with the method given in Ref. [31] and one obtains

$$\begin{aligned}
 \mathcal{S}^{(0)}[G] &= \frac{1}{32\pi^4} \int_0^\Lambda dk \frac{k}{\varepsilon_k} \left[\int_0^{\Lambda-k} dq \frac{q}{\varepsilon_q} \ln \frac{\varepsilon_k + \varepsilon_q + \varepsilon_+}{\varepsilon_k + \varepsilon_q + \varepsilon_-} \right. \\
 &\quad \left. + \int_{\Lambda-k}^\Lambda dq \frac{q}{\varepsilon_q} \ln \frac{\varepsilon_k + \varepsilon_q + \varepsilon_\Lambda}{\varepsilon_k + \varepsilon_q + \varepsilon_-} \right], \tag{B20}
 \end{aligned}$$

where $\varepsilon_\pm = \sqrt{(k \pm q)^2 + M^2}$. The second and third lines of Eq. (A20) can be treated simultaneously. We note first that in the second line the factor $-\theta_{-p_0} + \theta_{r_0} = -1 + \theta_{p_0} + \theta_{r_0}$ can be replaced by $-1 + 2\theta_{r_0} = \varepsilon(r_0)$, owing to the symmetry under $q_0 \leftrightarrow r_0$ of the integrand. Combining this contribution with the third line of Eq. (A20) and performing the frequency integrals, we arrive at

$$\begin{aligned} \mathcal{S}[G] - \mathcal{S}^{(0)}[G] &= 3 \int_{|\mathbf{k}| < \Lambda} \int_{|\mathbf{q}| < \Lambda} \theta(\Lambda - |\mathbf{k} - \mathbf{q}|) \frac{n_{\varepsilon_k}(1 + n_{\varepsilon_q})}{2\varepsilon_k \varepsilon_q} \\ &\quad \times \left[\frac{1}{\varepsilon_r^2 - (\varepsilon_k + \varepsilon_q)^2} + \frac{1}{\varepsilon_r^2 - (\varepsilon_k - \varepsilon_q)^2} \right]. \end{aligned} \quad (\text{B21})$$

Doing the frequency integrals, one obtains finally

$$\begin{aligned} \mathcal{S}[G] - \mathcal{S}^{(0)}[G] &= \frac{3}{32\pi^4} \int_0^\Lambda dk k \frac{n_{\varepsilon_k}}{\varepsilon_k} \left[\int_0^{\Lambda-k} dq q \frac{1 + n_{\varepsilon_q}}{\varepsilon_q} \right. \\ &\quad \times \ln \frac{4(k^2 + kq + q^2) + 3M^2}{4(k^2 - kq + q^2) + 3M^2} \\ &\quad + \int_{\Lambda-k}^\Lambda dq q \frac{1 + n_{\varepsilon_q}}{\varepsilon_q} \\ &\quad \left. \times \ln \frac{4(\varepsilon_q \varepsilon_k)^2 - (\Lambda^2 - q^2 - k^2 - M^2)^2}{M^2(4(k^2 - kq + q^2) + 3M^2)} \right]. \end{aligned} \quad (\text{B22})$$

3. Monotonous behavior of the perturbative bubble sum integral

Let us prove that the perturbative bubble sum integral at finite temperature

$$\begin{aligned} \mathcal{B}[G](K) &\equiv T \sum_n \int \frac{d^3 q}{(2\pi)^3} \frac{\Theta(\Lambda^2 - q^2)}{\omega_n^2 + q^2 + M^2} \\ &\quad \times \frac{\Theta(\Lambda^2 - (\mathbf{q} - \mathbf{k})^2)}{(\omega_n - \omega)^2 + (\mathbf{q} - \mathbf{k})^2 + M^2}, \end{aligned} \quad (\text{B23})$$

decreases as one increases ω or $k \equiv |\mathbf{k}|$. This is clear for the frequency dependence. To prove it for the momentum dependence, we consider

$$\frac{\partial}{\partial k} \mathcal{B}[G](K) \equiv 2I_1(K) + 2I_2(K), \quad (\text{B24})$$

with (we set $\hat{\mathbf{k}} = \mathbf{k}/k$)

$$\begin{aligned} I_1(K) &\equiv T \sum_n \int \frac{d^3 q}{(2\pi)^3} \frac{\Theta(\Lambda^2 - q^2)}{\omega_n^2 + q^2 + M^2} \\ &\quad \times \frac{\Theta(\Lambda^2 - (\mathbf{q} - \mathbf{k})^2)}{((\omega_n - \omega)^2 + (\mathbf{q} - \mathbf{k})^2 + M^2)^2} (\mathbf{q} - \mathbf{k}) \cdot \hat{\mathbf{k}}, \\ I_2(K) &\equiv T \sum_n \int \frac{d^3 q}{(2\pi)^3} \frac{\Theta(\Lambda^2 - q^2)}{\omega_n^2 + q^2 + M^2} \\ &\quad \times \frac{\delta(\Lambda^2 - (\mathbf{q} - \mathbf{k})^2)}{(\omega_n - \omega)^2 + (\mathbf{q} - \mathbf{k})^2 + M^2} (\mathbf{q} - \mathbf{k}) \cdot \hat{\mathbf{k}} \end{aligned} \quad (\text{B25})$$

and prove that both $I_1(K)$ and $I_2(K)$ are negative. Let us treat the contribution $I_1(K)$ first. It is convenient to decompose the integration domain, which is defined by the Θ functions, into three different regions C , D and \bar{D} ;

see Fig. 16. The region D corresponds to $\{q < \Lambda\} \cap \{|\mathbf{q} - \mathbf{k}| < \Lambda\} \cap \{(\mathbf{q} - \mathbf{k}) \cdot \hat{\mathbf{k}} > 0\}$. The region \bar{D} is the mirror symmetric of D with respect to the axis $(\mathbf{q} - \mathbf{k}) \cdot \hat{\mathbf{k}} = 0$. The region C is $\{q < \Lambda\} \cap \{|\mathbf{q} - \mathbf{k}| < \Lambda\} \setminus (D \cup \bar{D})$. One has $I_1 = I_1^C + I_1^D + I_1^{\bar{D}}$. In region C (and also in region \bar{D}), one has $(\mathbf{q} - \mathbf{k}) \cdot \hat{\mathbf{k}} < 0$, from which it follows that $I_1^C < 0$. In order to treat the remaining contributions, for each point \mathbf{q} in region D , we introduce its mirror symmetrized $\mathbf{q}' = \mathbf{q}'(\mathbf{q})$. More precisely, we have the formula

$$\mathbf{q}'(\mathbf{q}) = \mathbf{q} - 2((\mathbf{q} - \mathbf{k}) \cdot \hat{\mathbf{k}})\hat{\mathbf{k}}. \quad (\text{B26})$$

From this formula or from the geometrical interpretation given in Fig. 16, it is easily checked that $|\mathbf{q}' - \mathbf{k}| = |\mathbf{q} - \mathbf{k}|$, $(\mathbf{q}' - \mathbf{k}) \cdot \hat{\mathbf{k}} = -(\mathbf{q} - \mathbf{k}) \cdot \hat{\mathbf{k}}$ and $|\mathbf{q}'| > |\mathbf{q}|$. Moreover, the previous transformation has the Jacobian $J_{ij} = \delta_{ij} - 2k_i k_j / k^2$ which is such that $J^2 = 1$ and thus $|\det J| = 1$. We can now use this transformation to express the contribution from region \bar{D} as an integral over region D . It follows that

$$\begin{aligned} I_1^{\bar{D}}(K) + I_1^D(K) &= T \sum_n \int_D \frac{d^3 q}{(2\pi)^3} \frac{(\mathbf{q} - \mathbf{k}) \cdot \hat{\mathbf{k}}}{((\omega_n - \omega)^2 + (\mathbf{q} - \mathbf{k})^2 + M^2)^2} \\ &\quad \times \left[\frac{1}{\omega_n^2 + q^2 + M^2} - \frac{1}{\omega_n^2 + q'^2(\mathbf{q}) + M^2} \right], \end{aligned} \quad (\text{B27})$$

which is negative because on region D , $|\mathbf{q}| > |\mathbf{q}'|$ and $(\mathbf{q} - \mathbf{k}) \cdot \hat{\mathbf{k}} > 0$.

In order to treat the contribution $I_2(K)$ we can use the following geometrical argument. Noting that $I_2(K)$ represents the contribution to the variation of $\mathcal{B}[G](K)$ which comes from the modification of the integration region as k increases, that the two spheres separate apart in this case and that the integrand of $\mathcal{B}[G](K)$ is positive, it follows that $I_2(K)$ is negative. Alternatively, we can also perform the angular integral using the δ function. We obtain

$$\begin{aligned} I_2(K) &= \frac{T}{16\pi^2 k^2} \sum_n \frac{1}{(\omega_n - \omega)^2 + \Lambda^2 + M^2} \\ &\quad \times \int_{\Lambda-k}^\Lambda dq q \frac{q^2 - k^2 - \Lambda^2}{\omega_n^2 + q^2 + M^2}, \end{aligned} \quad (\text{B28})$$

which is indeed negative since $q^2 - k^2 - \Lambda^2$ increases on the interval $[\Lambda - k, \Lambda]$ and is equal to $-k^2 < 0$ for $q = \Lambda$.

APPENDIX C: RATE OF CONVERGENCE OF MATSUBARA SUMS

In this section we study the rate of convergence of Matsubara sums and relate it to the asymptotic behavior of the summand at large Matsubara frequencies. Consider first the perturbative tadpole sum integral $\mathcal{T}[G]$, which we approximate by

$$\mathcal{V}_{N_\tau}[G] \equiv T \sum_{n=-N_\tau}^{N_\tau} \int \frac{d^3q}{(2\pi)^3} \frac{1}{\omega_n^2 + q^2 + M^2}. \quad (\text{C1})$$

In order to study how this finite sum converges to its limit $\mathcal{T}[G]$, we introduce the error

$$\begin{aligned} \mathcal{E}_{N_\tau}[G] &\equiv \mathcal{T}[G] - \mathcal{V}_{N_\tau}[G] \\ &= T \sum_{|n|>N_\tau} \int \frac{d^3q}{(2\pi)^3} \frac{1}{\omega_n^2 + q^2 + M^2}. \end{aligned} \quad (\text{C2})$$

Note first that a very simple bound of the error is obtained by setting $q^2 + M^2$ to 0 in the previous expression. We obtain $|\mathcal{E}_{N_\tau}[G]| \leq c_0 \varphi_0(N_\tau)$ with $c_0 \equiv \Lambda^3/(24\pi^4 T)$ and $\varphi_0(N_\tau) \equiv \sum_{|n|>N_\tau} 1/n^2$. From

$$\sum_{|n|>N_\tau} \frac{1}{n^2} \leq 2 \sum_{n>N_\tau} \frac{1}{n(n-1)} = \frac{2}{N_\tau}, \quad (\text{C3})$$

we obtain an even simpler bound $|\mathcal{E}_{N_\tau}[G]| \leq 2c_0/N_\tau$. A numerical investigation reveals that the bounds $c_0 \varphi_0(N_\tau)$ and $2c_0/N_\tau$ are saturated already for values of $N_\tau < \Lambda/T$, which shows that the bounds provide a good description of the error in this range of N_τ and in turn that the convergence of the Matsubara sum is slow.

The functions $c_0 \varphi_0(N_\tau)$ or $2c_0/N_\tau$ are in fact the first terms of asymptotic expansions of the error at large N_τ in some appropriate asymptotic scales which we now discuss.²⁸ We start from the following identity:

$$\begin{aligned} \frac{1}{a+b} &= \sum_{k=0}^K (-1)^k \frac{b^k}{a^{k+1}} + r_k \quad \text{with} \\ r_k &\equiv \frac{(-1)^{K+1}}{a+b} \frac{b^{K+1}}{a^{K+1}}. \end{aligned} \quad (\text{C4})$$

Note that, when a and b are both positive, $|r_k| < \text{Min}(b^{K+1}/a^{K+2}, b^K/a^{K+1})$, that is the rest of the geometric series is bounded both by the last term kept in the sum and by the first term neglected. Plugging this identity into Eq. (C2), we arrive at

$$\mathcal{E}_{N_\tau}[G] = \sum_{k=0}^K c_k[G] \varphi_k(N_\tau) + R_{N_\tau}^{(K)}[G], \quad (\text{C5})$$

with

$$\begin{aligned} c_k[G] &\equiv \frac{2}{(4\pi^2)^{k+2} T^{2k+1}} \int_0^\Lambda dq q^2 (q^2 + M^2)^k \quad \text{and} \\ \varphi_k(N_\tau) &\equiv \sum_{|n|>N_\tau} \frac{1}{n^{2k+2}}. \end{aligned} \quad (\text{C6})$$

²⁸An asymptotic scale is any collection of functions $(\psi_k(N_\tau))_k$ such that each $\psi_k(N_\tau)$ does not vanish above some value of N_τ and that for $k < k'$, $\psi_{k'}(N_\tau)/\psi_k(N_\tau) \rightarrow 0$ as $N_\tau \rightarrow \infty$. This last condition is also written $\psi_{k'}(N_\tau) = o(\psi_k(N_\tau))$.

It can be shown that the functions $\varphi_k(N_\tau)$ form an asymptotic scale as $N_\tau \rightarrow \infty$. Now, from the inequality obeyed by r_k , it is easy to show that

$$|R_K| \leq c_{K+1}[G] \varphi_{K+1}(N_\tau). \quad (\text{C7})$$

In other words

$$\mathcal{E}_{N_\tau}[G] = \sum_{k=0}^K c_k[G] \varphi_k(N_\tau) + O(\varphi_{K+1}(N_\tau)), \quad (\text{C8})$$

for any value of $K \geq -1$, if we decide conventionally that the sum is empty when $K = -1$. This shows precisely that the error admits an asymptotic expansion in the scale of functions $\varphi_k(N_\tau)$. The functions $\varphi_k(N_\tau)$ admit themselves an asymptotic expansion in a scale of inverse powers of N_τ from which we could also deduce an expansion of the error in such a simpler scale. The advantage of (C8) is that the corresponding series converges as $K \rightarrow \infty$ for fixed N_τ . We get then a better estimate of the error than with an expansion in a scale of inverse powers of N_τ for which the corresponding series turns out to be divergent.

Let us now see how the previous considerations allow us to accelerate the convergence of Matsubara sums. If, instead of computing $\mathcal{V}_{N_\tau}[G]$, we compute $\mathcal{V}'_{N_\tau}[G] \equiv \mathcal{V}_{N_\tau}[G] + c_0 \varphi_0(N_\tau)$, we see from

$$\begin{aligned} \mathcal{T}[G] &= \mathcal{V}_{N_\tau}[G] + \mathcal{E}_{N_\tau}[G] \\ &= [\mathcal{V}_{N_\tau}[G] + c_0 \varphi_0(N_\tau)] + [\mathcal{E}_{N_\tau}[G] - c_0 \varphi_0(N_\tau)], \end{aligned} \quad (\text{C9})$$

that the new error is bounded by $c_1[G] \varphi_1(N_\tau)$ which is parametrically smaller than $c_0 \varphi_0(N_\tau)$. Indeed, using that $\varphi_k(N_\tau) \leq 2/N_\tau^{2k+1}$ and taking the dominant contribution of $c_k[G]$, that is $c_k[G] \sim 2\Lambda^{2k+3}/((2k+3) \times (4\pi^2)^{k+2} T^{2k+1})$, we obtain

$$\frac{c_1[G] \varphi_1(N_\tau)}{c_0[G] \varphi_0(N_\tau)} \leq \frac{3}{20\pi^2} \left(\frac{\Lambda}{N_\tau T} \right)^2. \quad (\text{C10})$$

It is easy to see that in combination with the trapezoidal rule (116) and if we replace $c_0 \varphi_0(N_\tau)$ by its leading asymptotic term in an expansion in inverse powers of N_τ , the improvement amounts to using the following approximate evaluation of the tadpole sum integral:

$$\mathcal{V}'_{N_\tau, N_s}[G] = \mathcal{V}_{N_\tau, N_s}[G] + \frac{(\Delta k)^3}{24\pi^4} \frac{N_s^2 + 2N_s^3}{N_\tau T}, \quad (\text{C11})$$

where the notation $\mathcal{V}_{N_\tau, N_s}[f]$ was introduced in Eq. (115). Similar considerations for the bubble sum integral implies the following improved evaluation:

$$\mathcal{V}'_{N_\tau, N_s}[G^2] = \mathcal{V}_{N_\tau, N_s}[G^2] + \frac{(\Delta k)^3}{288\pi^4} \frac{N_s^2 + 2N_s^3}{N_\tau^3 T^3}. \quad (\text{C12})$$

As explained in Sec. VE2, the improvements (C11) and (C12) are used in the partially improved code and the improvement (C12) is used in the fully improved code in

order to determine λ_0 . We can do even better by noticing that the leading part of the coefficient $c_k[G]$ is of the order or Λ^{2k+3} and it is thus independent of M . We consider then

$$\mathcal{V}_{N_\tau}''[G] = \mathcal{V}_{N_\tau}[G] - \mathcal{V}_{N_\tau}[G_\star] + \mathcal{T}[G_\star], \quad (\text{C13})$$

where G_\star is a free-type propagator for which we assume that $\mathcal{T}[G_\star]$ is known exactly. The error becomes now

$$\mathcal{E}_{N_\tau}''[G] = \sum_{k=1}^K (c_k[G] - c_k[G_0])\varphi_k(N_\tau) + \mathcal{O}(\varphi_{K+1}(N_\tau)). \quad (\text{C14})$$

Because $c_0[G]$ does not depend on M , the leading contribution of the error ($k=0$) has dropped. Moreover the leading contribution to the term of order k , which was previously of the order of Λ^{2k+3} is now of the order $\Lambda^{2k+1}M^2$.

The improvement (C13) is at the basis of the optimization method described in Sec. V C. Of course, the previous discussion is not very useful in the case where the mass M is momentum independent because our acceleration

method requires that we are able to evaluate $T[G_\star]$ very accurately which is the same as computing the perturbative $T[G]$ very accurately. The approach becomes interesting when we evaluate the tadpole sum integral in the presence of a propagator $\bar{G}(Q) = 1/(Q^2 + \bar{M}^2(Q))$ with a momentum dependent mass. If the latter remains positive and grows only logarithmically at large Q , which is precisely what happens in the two-loop Φ -derivable approximation, then it makes a difference to evaluate $T[\bar{G}]$ from Eq. (C1) which has an error bounded by $|\mathcal{E}_{N_\tau}[\bar{G}]| \leq c_0\varphi_0(N) \leq 2c_0/N_\tau$, or from Eq. (C13) which yields an error bounded by

$$|\mathcal{E}_{N_\tau}[\bar{G}] - \mathcal{E}_{N_\tau}[G_\star]| \leq T \sum_{|n|>N_\tau} \int \frac{d^3q}{(2\pi)^3} \frac{|\bar{M}^2(Q) - m_\star^2|}{\omega_n^4}, \quad (\text{C15})$$

which is expected to be suppressed with respect to $c_0\varphi_0(N_\tau)$ if $\bar{M}^2(Q)$ grows only logarithmically at large Q , as we verified numerically.

-
- [1] J. Zinn-Justin, *Quantum Field Theory and Critical Phenomena* (Oxford Science Publications, New York, 2002).
- [2] J.I. Kapusta and C. Gale, *Finite-Temperature Field Theory: Principles and Applications* (Cambridge University Press, Cambridge, England, 2006).
- [3] K. Takahashi, *Z. Phys. C* **26**, 601 (1985).
- [4] M. E. Carrington, *Phys. Rev. D* **45**, 2933 (1992).
- [5] P. B. Arnold and O. Espinosa, *Phys. Rev. D* **47**, 3546 (1993); P. B. Arnold and O. Espinosa, *ibid.* **50**, 6662 (1994).
- [6] L. Dolan and R. Jackiw, *Phys. Rev. D* **9**, 3320 (1974).
- [7] J. R. Espinosa, M. Quiros, and F. Zwirner, *Phys. Lett. B* **291**, 115 (1992).
- [8] G. Amelino-Camelia and S.-Y. Pi, *Phys. Rev. D* **47**, 2356 (1993).
- [9] U. Reinosa and Zs. Szép, *Phys. Rev. D* **83**, 125026 (2011).
- [10] W. Buchmuller, Z. Fodor, T. Helbig, and D. Walliser, *Ann. Phys. (N.Y.)* **234**, 260 (1994).
- [11] T. Inagaki, K. Ogure, and J. Sato, *Prog. Theor. Phys.* **99**, 1069 (1998).
- [12] K. Ogure and J. Sato, *Phys. Rev. D* **57**, 7460 (1998).
- [13] S. Chiku, *Prog. Theor. Phys.* **104**, 1129 (2000).
- [14] G. Smet, T. Vanzielighem, K. Van Acoleyen, and H. Verschelde, *Phys. Rev. D* **65**, 045015 (2002).
- [15] R. L. S. Farias, G. Krein, and R. O. Ramos, *Phys. Rev. D* **78**, 065046 (2008).
- [16] M. Bordag, V. Demchik, A. Gulov, and V. Skalozub, *arXiv:1012.5383*; *arXiv:1204.0651*.
- [17] N. Tetradis and C. Wetterich, *Nucl. Phys.* **B398**, 659 (1993).
- [18] M. D'Attanasio and M. Pietroni, *Nucl. Phys.* **B472**, 711 (1996).
- [19] P. Elmfors, *Z. Phys. C* **56**, 601 (1992).
- [20] S.-B. Liao and M. Strickland, *Phys. Rev. D* **52**, 3653 (1995).
- [21] N. Tetradis and C. Wetterich, *Nucl. Phys.* **B422**, 541 (1994).
- [22] J. M. Luttinger and J. C. Ward, *Phys. Rev.* **118**, 1417 (1960).
- [23] J. M. Cornwall, R. Jackiw, and E. Tomboulis, *Phys. Rev. D* **10**, 2428 (1974).
- [24] H. van Hees and J. Knoll, *Phys. Rev. D* **65**, 105005 (2002).
- [25] J.-P. Blaizot, E. Iancu, and U. Reinosa, *Nucl. Phys.* **A736**, 149 (2004).
- [26] J. Berges, Sz. Borsányi, U. Reinosa, and J. Serreau, *Ann. Phys. (N.Y.)* **320**, 344 (2005).
- [27] J. Berges, Sz. Borsányi, U. Reinosa, and J. Serreau, *Phys. Rev. D* **71**, 105004 (2005).
- [28] M. Bordag and V. Skalozub, *J. Phys. A* **34**, 461 (2001).
- [29] M. Alford, J. Berges, and J. M. Cheyne, *Phys. Rev. D* **70**, 125002 (2004).
- [30] Y. Saito, H. Fujii, K. Itakura, and O. Morimatsu, *Phys. Rev. D* **85**, 065019 (2012).
- [31] U. Reinosa and Zs. Szép, *Phys. Rev. D* **85**, 045034 (2012).
- [32] A. Arrizabalaga and U. Reinosa, *Nucl. Phys.* **A785**, 234 (2007).
- [33] P. B. Arnold and C.-X. Zhai, *Phys. Rev. D* **50**, 7603 (1994).
- [34] B.-C. Li and M. Huang, *Phys. Rev. D* **80**, 034023 (2009).
- [35] H. E. Stanley, *Introduction to Phase Transitions and Critical Phenomena* (Clarendon, Oxford, 1971).
- [36] N. Goldenfeld, *Lectures on Phase Transitions and the Renormalization Group* (Addison-Wesley, Reading, MA, 1992).
- [37] R. R. Parwani, *Phys. Rev. D* **45**, 4695 (1992); **48**, 5965(E) (1993).

- [38] M. Frigo and S.G. Johnson, FFTW Reference Manual (Version 3.3, 2011), <http://www.fftw.org>.
- [39] Sz. Borsányi and U. Reinosa, *Phys. Rev. D* **80**, 125029 (2009).
- [40] W.H. Press, S.A. Teukolsky, W.T. Vetterling, and B.P. Flannery, *Numerical Recipes 3rd Edition: The Art of Scientific Computing* (Cambridge University Press, Cambridge, England, 2007).
- [41] M. Galasi *et al.*, GSL Reference Manual (Version 1.15, 2011), <http://www.gnu.org>.
- [42] G. Markó, U. Reinosa, and Zs. Szép (to be published).
- [43] J.-P. Blaizot and U. Reinosa, *Nucl. Phys.* **A764**, 393 (2006).
- [44] A.I. Davydychev and J.B. Tausk, *Nucl. Phys.* **B397**, 123 (1993).
- [45] A. Pelissetto and E. Vicari, *Phys. Rep.* **368**, 549 (2002).